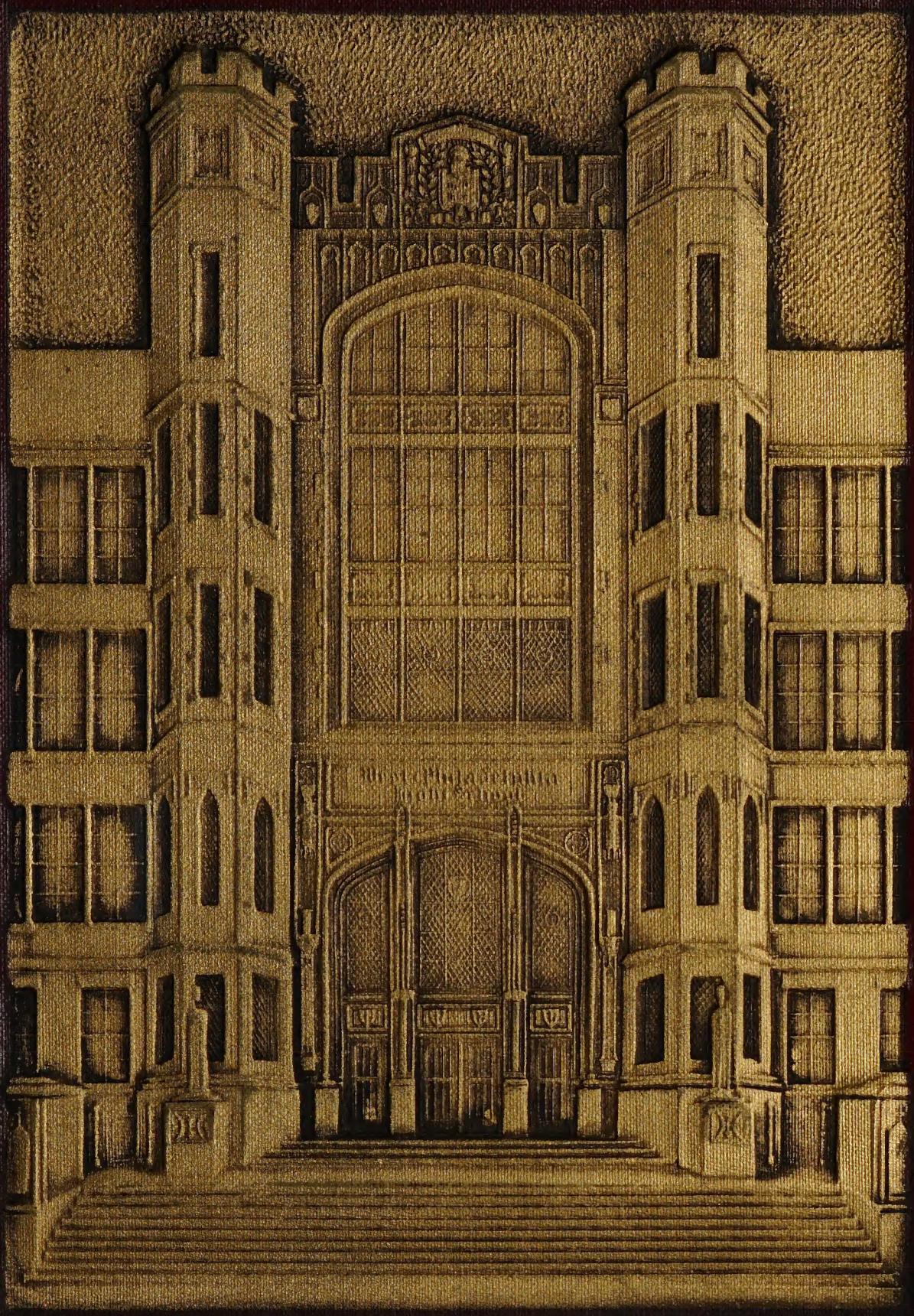

# THE RECORD

## JUNE '40

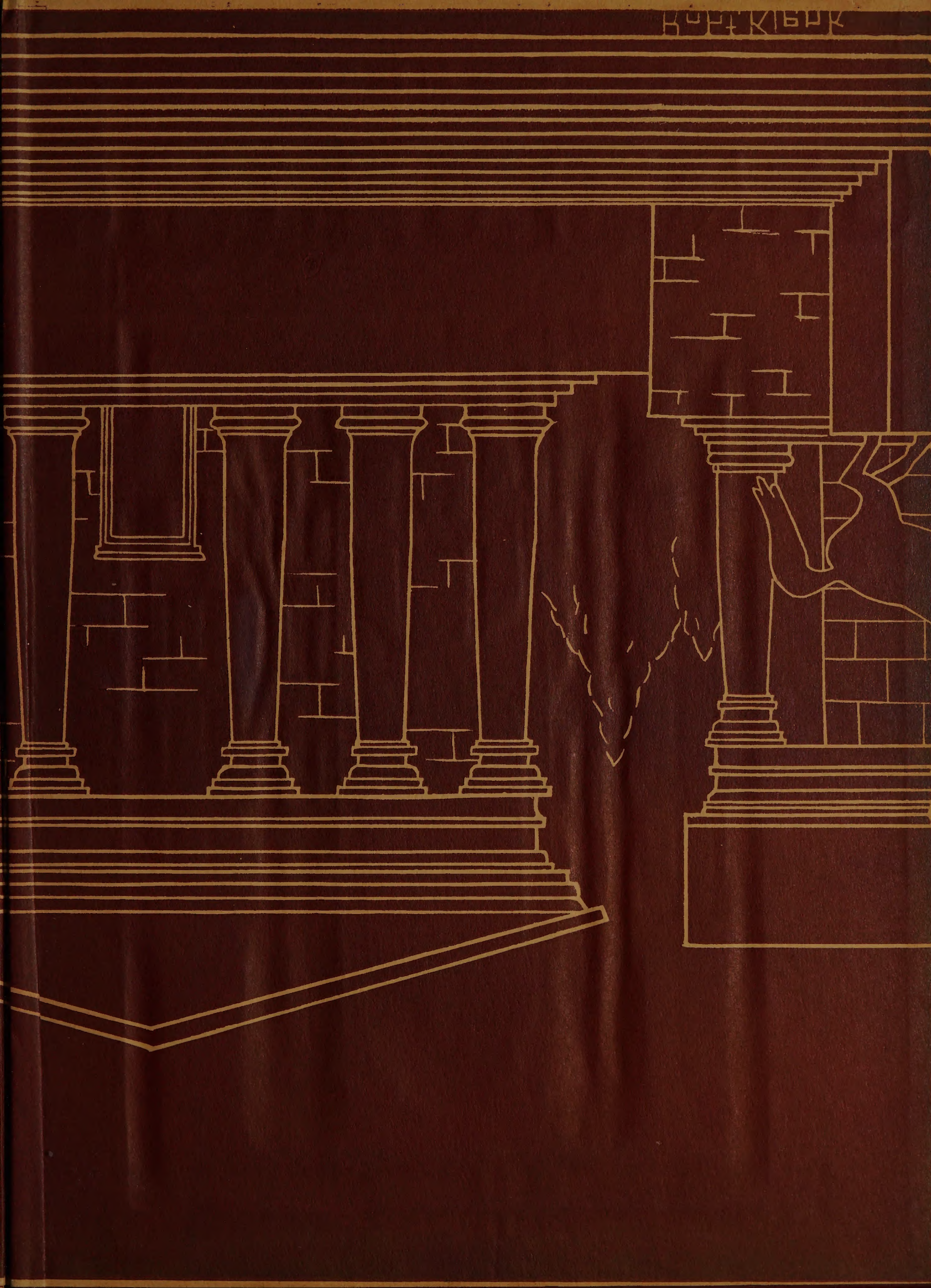

ALLEN COUNTY PUBLIC LIBRARY
3 1833 07494 5665

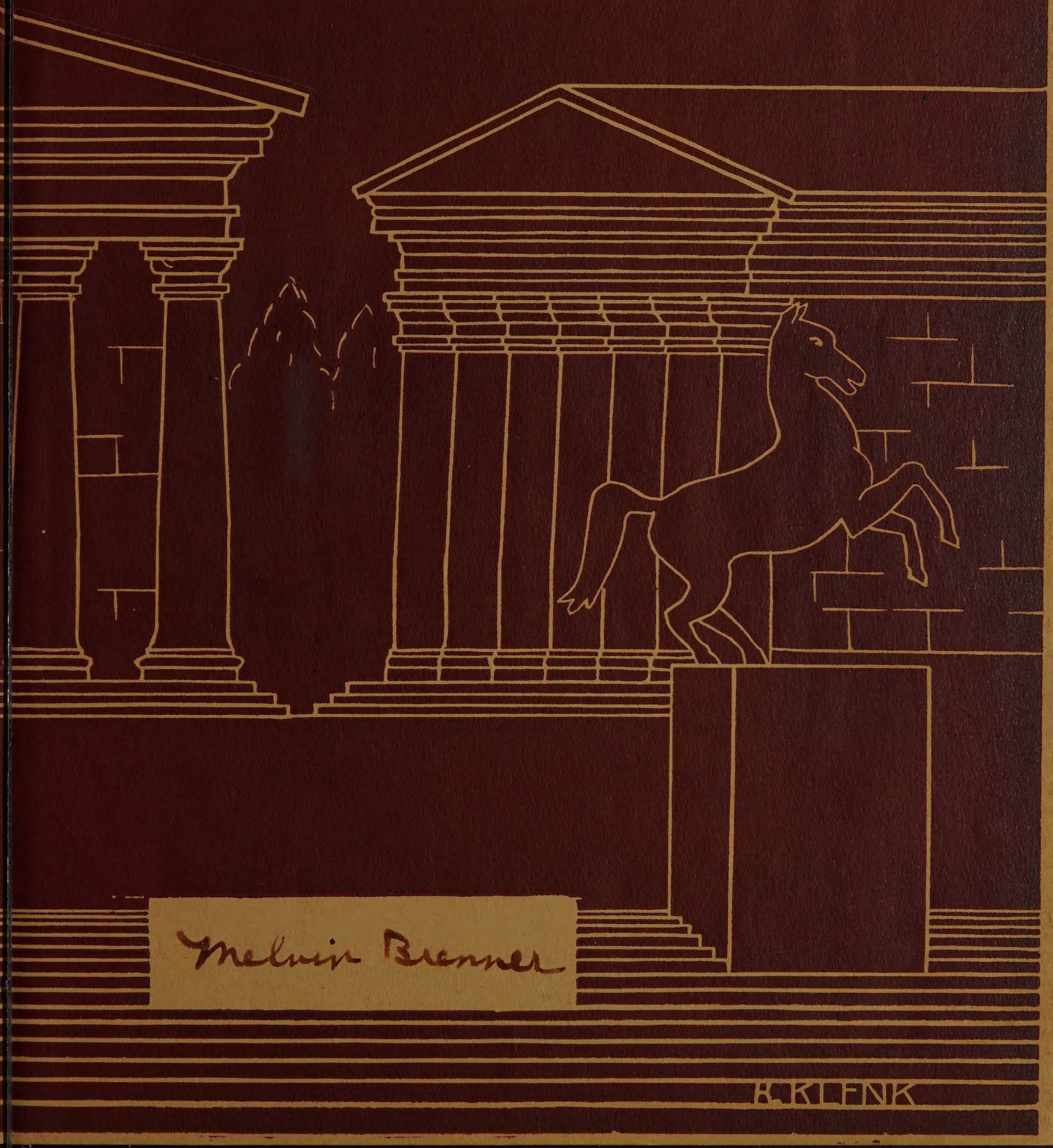

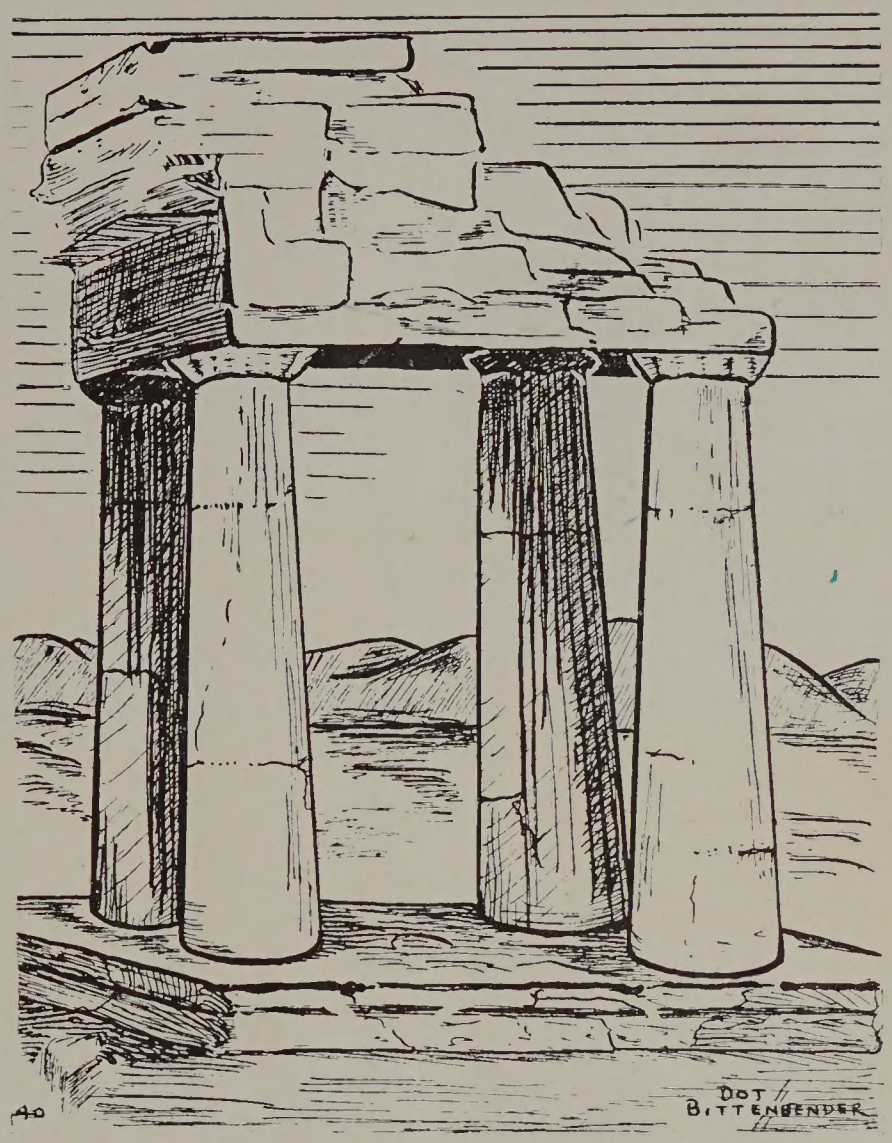


# THE RECORD

JUNE 1940

# WEST PHILADELPHIA

# FORTY-EIGHTH and

# PHILADELPHIA,

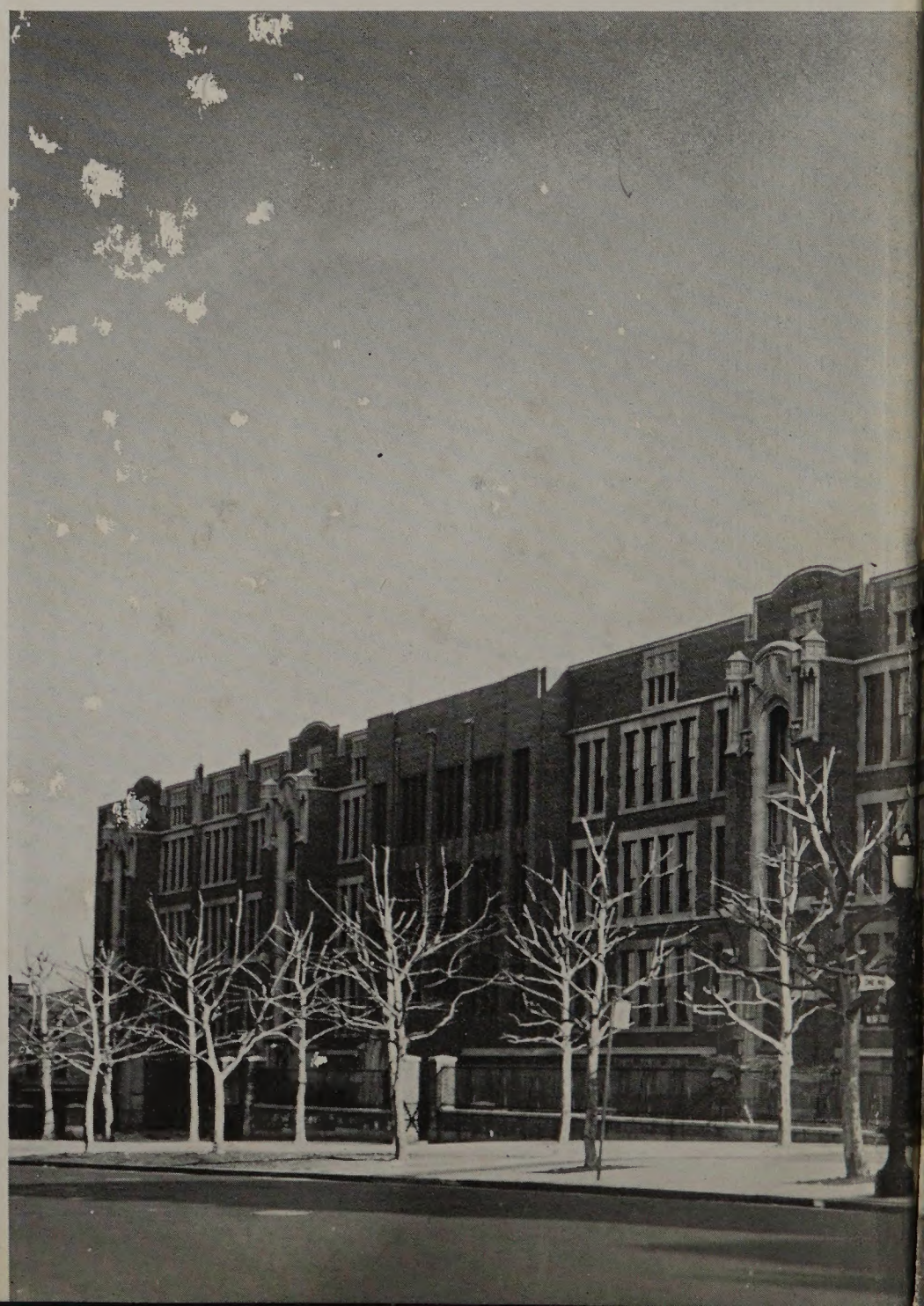

JUNE

1940

# THE RECORD

## HIGH SCHOOL

## WALNUT STREETS

## PENNSYLVANIA

# DEDICATION

THE chisel of time has carved within our minds a statue which will remain untouched by the storms of life. Each curve or crevice in this statue symbolizes an idea or discovery which will remain as sharp and smooth as it was originally cut. The chisel has been guided by the skilled hands of education wielding the mallet of ambition. Imagine how useless the mallet and chisel would be in the unskilled hands of ignorance. This illustrates the futility of placing time and ambition in the hands of those lacking knowledge.

We have placed our time and ambition in the trustworthy hands of education, which will carve for us a better life. Admiring the art and knowledge of the Greeks, we dedicate this book to the cause of education —past, present, and future.

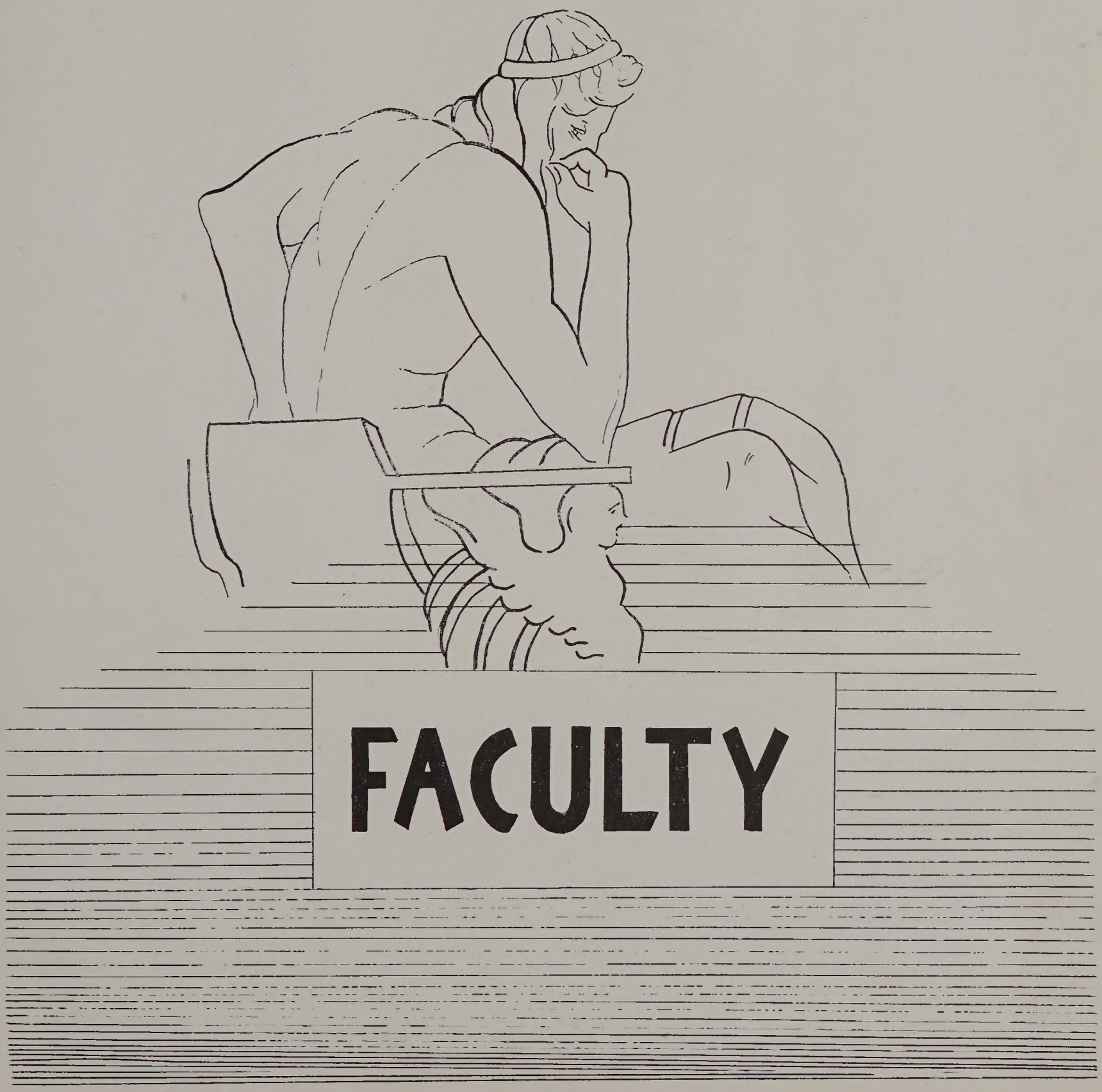
FACULTY

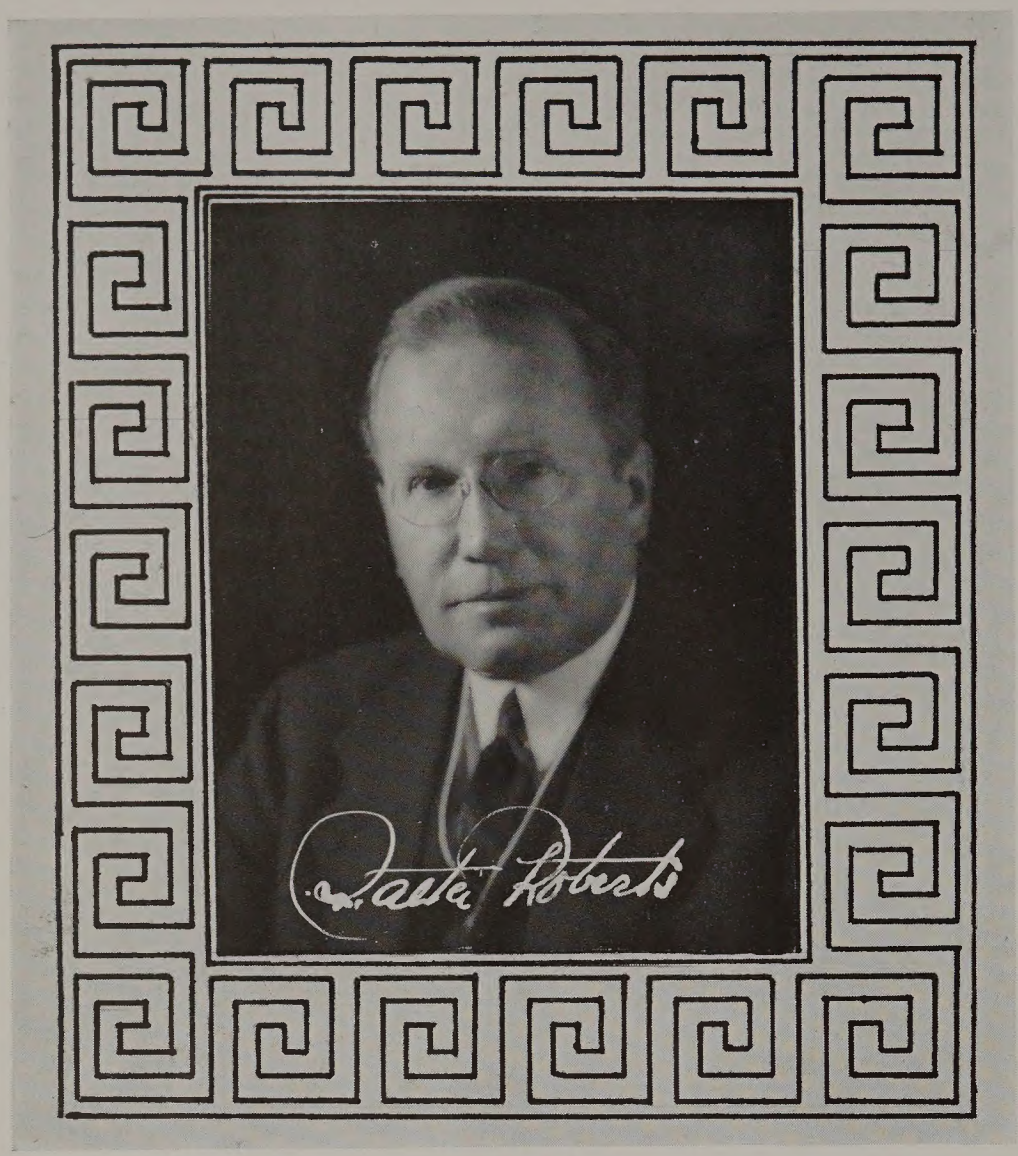


# PRINCIPAL

CAN you picture in your mind an army without a staff of generals; an automobile plant without expert engineers to direct production; or a baseball team without the manager and coaches? It is rather hard to imagine such conditions, but if they did exist the army would be just as effective as one of tin soldiers; the automobile world would soon give way to the horse and buggy, and the baseball team would finish the season in the cellar.

Similarly, if West Philadelphia High School had no principal, student government and all it has worked for, would take a set-back. We would have to start over and build up another system of student government, which would never equal the present one. Without the leadership and guidance of our principal, we could not, by means of self-government, continue to educate ourselves for the responsibilities that the future holds for us as citizens of the United States.

In the course of our school life, some of us may not come into direct contact with Mr. Roberts, but from his advice directed to us in the assemblies we can recognize his understanding nature. His untiring efforts help to make this institution of learning a community belonging to the students. Since Mr. Roberts became principal of West Philadelphia High in 1930, one of his many duties has been to guide the law-making body in all of its actions. After a bill has been passed by the Senate it receives careful consideration from Mr. Roberts before it goes into effect. If he disapproves of the bill, it goes back to the Senate for revision. Although most of the bills meet with his approval, he sometimes finds it necessary to take the aforesaid action. His duties require him to see that the students are headed in the right direction.

In this way and many other ways, Mr. Roberts shows us the path toward a bright future. We realize how much he has helped us and wish to take this opportunity to express our deepest appreciation.

IT IS almost impossible to pass through four years at West Philadelphia High School without coming into contact with Miss Stella Cullen. It is more satisfactory to meet her in a friendly manner, but no matter how the acquaintance may come about, the student finds himself facing an understanding personality.

Miss Cullen, besides acting as assistant to Mr. Roberts, is the active sponsor of the Citizens' Association. She is constantly depended upon by the various officers of the school for help and advice concerning their duties. It has been under her assistance and guidance that our form of student government has risen to new heights.

Miss Cullen was previously of our Physical Education Department, but necessity and her worth brought her to the office, where she is the school's much-needed and appreciated adviser.

A pupil who is observed starting off on the path towards trouble is sent to the office. Here Miss Cullen becomes his confidante and pours out to him such wise philosophy that he usually leaves the wrong road and follows the straight and narrow path.

Parents also find Miss Cullen helpful in advising them and adjusting difficulties concerning their offspring. Her close contact with hundreds of students a day has taught her their many problems, ideas, and opinions. It can be seen that by following her advice pupils can often avoid the difficulties of others.

We, the class of 1940, in appreciation, wish to thank "The First Lady of West Philadelphia High School," Miss Stella Cullen.

# ASSISTANT TO PRINCIPAL

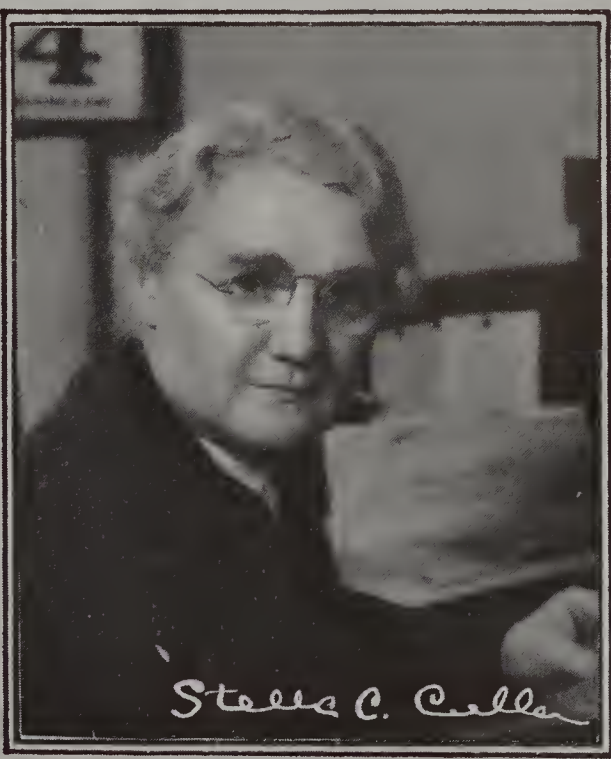

John Dennis Mahoney
Arthur L. Mortensen

Harry P. Hoffmeister

Ellis A. Schnabel
Murray Gross

# FACULTY

**ENGLISH**

JOHN DENNIS MAHONEY
Department Head

Irvin W. Anthony
Grace B. Atherholt
Willard S. Campbell
Mana C. Creer
Isadare Edelman
Holmes Falkenstein
Leroy Fathergill
Lillian Frantz
William H. Geisler
Mary E. Gross
Anna W. Hanna
Fannie Hill
Carl Karsch
Ethel Ladd
John V. McIntire
Georgina Melville
Gearge Montgamery
David G. Paul
Cecil O. Richardson
D. Clifford Ruth
John Sigmund

**PHYSICAL EDUCATION**

ARTHUR L. MORTENSEN
Department Head

E. Virginia Black

# FACULTY

Stella C. Cullen
Irene Davis
Arlington Evans
Wesley Hackman
Herbert Hughes
Elizabeth McGlathery
Adelaide L. Rose
Maud Sharp
Benjamin Stackowski
Jeannette Tomkins
Frederic C. Vail

**SCIENCE**

MARGARET SMYTHE
Department Head

Wilmot J. Adams
Arabel W. Clark
Anna Cullen
Gertrude M. Fairlamb
Charles Gulezian
David Wilbur Horn
T. Elwood Huff
Samuel Jacobs
S. Dorothy Keeney
Laura Lamb
George Rosengarten
Louis K. Sayre
Emma O. Thompson
Anna Corson Trasoff
Katherine Williams

**Amy L. Clapp**
**Margaret Smythe**

**Elmer H. Briggs**

**Margaret R. Kollock**
**Alma M. Hall**

ENGLISH CLASS, LIBRARY
EAST STUDY HALL, MACHINE SHOP
SOCIAL SCIENCE, GROUP ONE
BOYS' NEW GYM, OFFICE PRACTICE

# FACULTY

### SOCIAL STUDIES

MARGARET R. KOLLOCK
Department Head
S. Ethel Boyt
Mary M. Dennisson
Albert Dooley
Nellie Poyntz Ferry
Mary M. Geller
Edith K. Greenlee
Harold A. Hallowell
Marsden Lawley
Wilbur L. Mahaney
James S. McAfee
Margaret McNichol
Pearl B. Mitchell
Beatrice Peck
William Ely Roberts
Miriam Snavely
Miriam McClain Weston

### COMMERCE

MURRAY GROSS
Department Head
Henry E. Abbott
Cleon F. Book
Isadore Burenstein
Pauline Cohen
Mary D. Comerford
Ethel Rogers Craddock
Helen Muller Geyer
Joseph Glasner
Martin A. Grove
Mary C. Grove
George M. Hoffman
William M. Kantor
Muriel Zalles Katz
Aaron S. Longacre
Rosalie F. Murtagh
Frederick W. Orttung
Mary F. Panaccion
Harry Pomerantz
I. Benjamin Shapiro
Mary Stockley
Grace M. Suplee
Anne E. Townsend
Beatrice E. Veltman
Charles E. Williams

### LANGUAGE

ELLIS A. SCHNABEL
Department Head
Josephine K. Blancke
Bessie R. Burchett
Annette H. Emgarth
Alice M. Greathead
William A. Hurwitz
Theodore H. Pyle
Francisco Riveiro
Grace M. Worcester

### MATHEMATICS

AMY L. CLAPP
Department Head
Robert L. Briggs
Harvey H. Danehower
Benjamin Fox
William I. Jones
Edith T. Loux
Harry Marple
George L. McCracken
Beatrice Richards
Florence Rothermel

### ART AND MECHANIC ARTS

ELMER H. BRIGGS
Department Head
Selden M. Cary
Alice R. Hale
B. Frank Jarrett
Samuel Kirshner
Elmer S. Lukens
Elmer J. Reinhardt
Franz J. Postpichal

### HOME ECONOMICS

ALMA M. HALL
Department Head
Kathleen Anglin
Agnes MacA. Dickson
Edna V. Hill
Marie R. Kaschenbach
Elizabeth Schaffhauser

### MUSIC

HARRY P. HOFFMEISTER
Chairman
Charles J. Dryfuse
Sophie Gevov
Ardis Voegelin

### LIBRARY

MARIAN MIRACLE
Librarian
Mary Samuels
Clerk

### ASSISTANT TO THE PRINCIPAL

J. Howard Longacre

### HOME AND SCHOOL VISITOR

Louise B. Eldridge

### SCHOOL SECRETARIES

Martha P. Dunn
Patricia Gallagher
Florence R. Modell
Alice M. Robinson
Naomi E. Spalding
Lilian M. Stefano
Millie R. Gates
(Matron)

# FACULTY

James S. McAfee F. Ribeiro

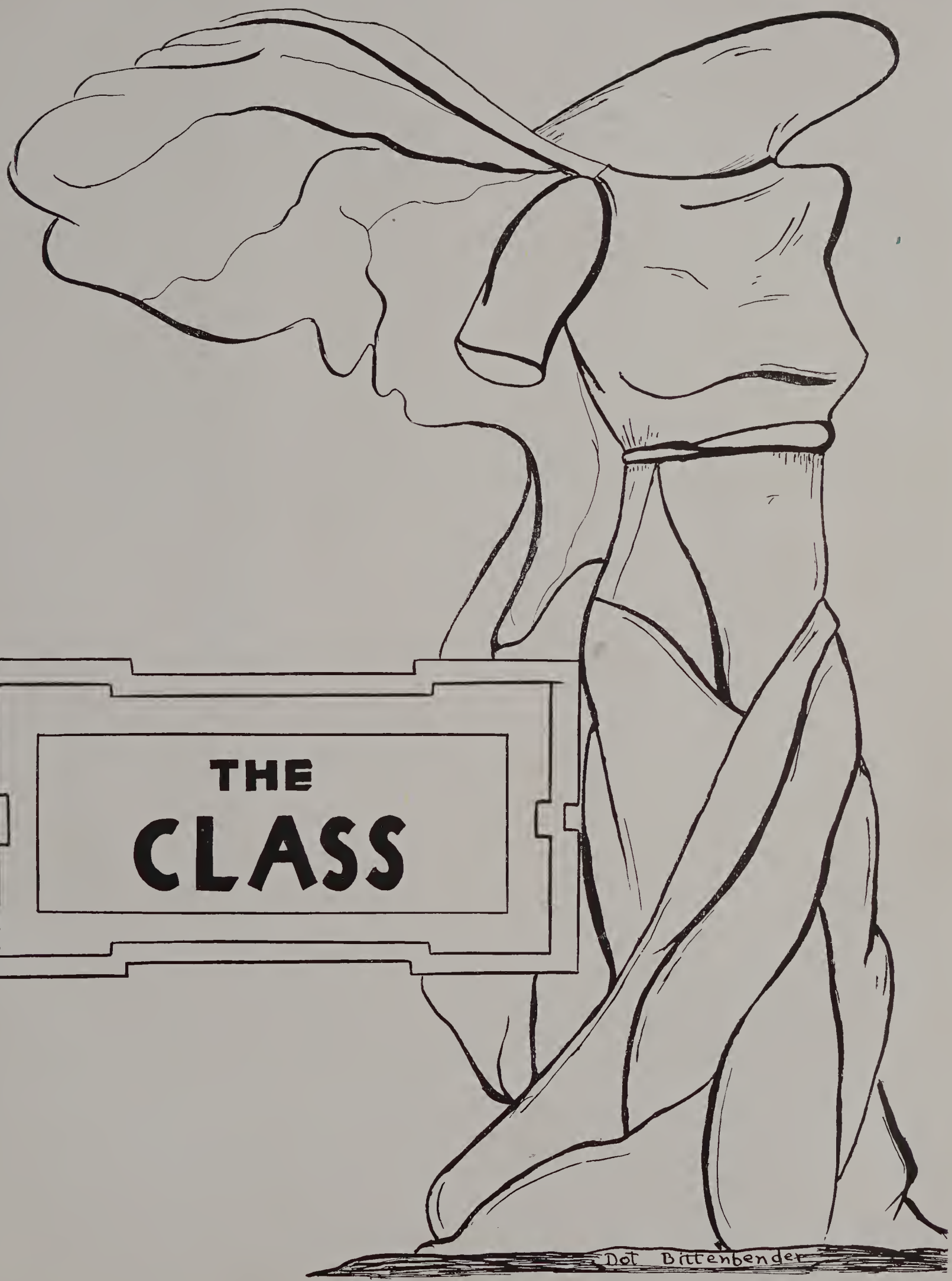


# THE CLASS

# SPONSORS

THE appreciation and thanks of our class are justly merited by Miss Worcester and Mr. Hoffman. We have called upon them many times in the past three terms for advice and guidance in the affairs of our class, and have never been disappointed. We have benefited by their understanding and experience in the many problems and complications arising from the activities of a graduating class of a school as large as West Philadelphia High School.

It has been comforting to know that these interested faculty members have been at the helm of our class to guide and direct us. They have generously given of their time and energy to the interests of our class so that our affairs might run smoothly and that we might profit from the errors of former classes.

Themistocles said that a man's discourse was like a rich Persian carpet, the beautiful figures and patterns of which can be shown only by spreading and extending it out; when it is contracted and folded up, they are obscured and lost. So it is with our sponsors. As they have worked with us during this last year we, through their words of advice, have perceived their inner qualities. By their efforts the entire class has profited, bringing us to our ultimate aim—graduation.

Therefore, although words seem inadequate to express our feelings properly, we, the Class of June, 1940, use this means to show sincere gratitude to you, Miss Worcester, and to you, Mr. Hoffman.

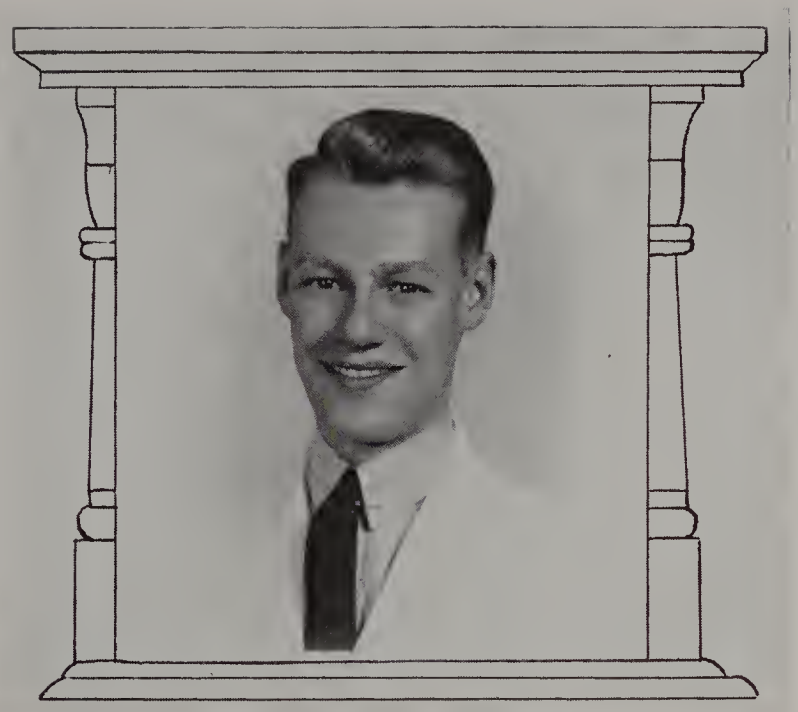

ROBERT SMITH
President

TOBIE WEISS
Vice-President

FRANK COX
Secretary

NORMA WHAYLAND
Treasurer

NELSON HAMMOND
Editor-in-Chief of Record

# CLASS OFFICERS

CO-ED LUNCH
101
FRESHMAN
GRADUATION
SOCIAL
Flirtation WALK
WEST POINT
PROM
TALENT SHOW
REMEMBER!
Nellie Herbert

It was a bright September day
When we entered Western High;
Our souls were young, our hearts were gay
We threw worries toward the sky.

We started on our freshman year,
And our light hearts settled down.
To Sylvia Nelson and Edwin Hendler
We handed director's crowns.

This able pair went on next term,
But our hearts were not so gay;
For after our meeting with "Sir Vocab,"
We welcomed our last June day.

Then in the fall to join our class
Came the crowd from Junior High
Eleanor Holland and Jimmie Barr
Took the crown to do or die.

The last part of our Sophomore year
To Nelson and Hendler we turned.
We joined the clubs and became patrols
As fires of school spirit burned.

In Junior year Hendler kept on
And Irene North beside him,
But in the latter part we chose
That Sylvia Rakoff guide him.

'Twas in this term that one young Miss
Just captured our hearts one day.
From all the others we could pick,
We chose our Daisy Mae.

'Twas also in this term that some
Of our classmates said "goodbye";
In Southwest Philadelphia
Was a new school, Bartram High.

As citizens we cast our votes
That Bob Smith rule and guide us
With Norma, Frank, and Tobie there
And sponsors, two, beside us.

The first time in West Philly's years,
A joint prom lay before us;
And though we said it wouldn't work,
We soon cheered in a chorus.

The Ben Franklin would be the place
And Alex Bartha's the band,
We dressed up in our best array—
Our Senior prom was grand.

On Peterzell and Morrow then
The directors' crown was laid.
They did so well we chose again
This pair to guide our grade.

'Twas in this year that Ed became
Vice-President of the school.
The next term we selected him
As President to rule.

Then came the day when we at last
Could step forth as 12B's
We were so proud of our new class
That all the freshmen we'd tease.

And one grand day in the boys' gym
Both boys and girls had fun.
When jitterbugs and hep cats left,
Our 12B social was done.

One morning near the end of May
We all rose in a hurry,
And down to town to catch a train
Each one of us did scurry.

To West Point for our glorious trip
Each boy and girl was going,
And many maidens in our class
Were also bent on beauing.

While drifting on the four deck boat
Our hearts were filled with laughter,
The cameras clicking here and there
Will make this trip live after.

At last we met our first cadet
What a fine and handsome fellow!
We had such fun that we did dread
To hear the boat's loud bellow.

On the fourteenth of June the senior class
In Assembly proved its power,
Showing a dream, alas untrue!
For June '40's last great hour.

And when the boat was homeward bound
With West Point far behind us,
Our pictures and our memories dear
Of this trip would remind us.

The day approached when we must start
To practice for the ending.
We worried much about our marks.
On Teachers' hearts depending.

When our Record books reached us at last
We quickly glanced right through them;
And happy faces filled the room
As boys and girls did view them.

The Academy of Music soon
Would hold our graduation,
And this would be the end of school,
But not of education.

And when the final song was played,
And we had closed the door,
And when fond friends had said goodbye
Our high school life was o'er.

DIANE POLLON

# COUNCIL

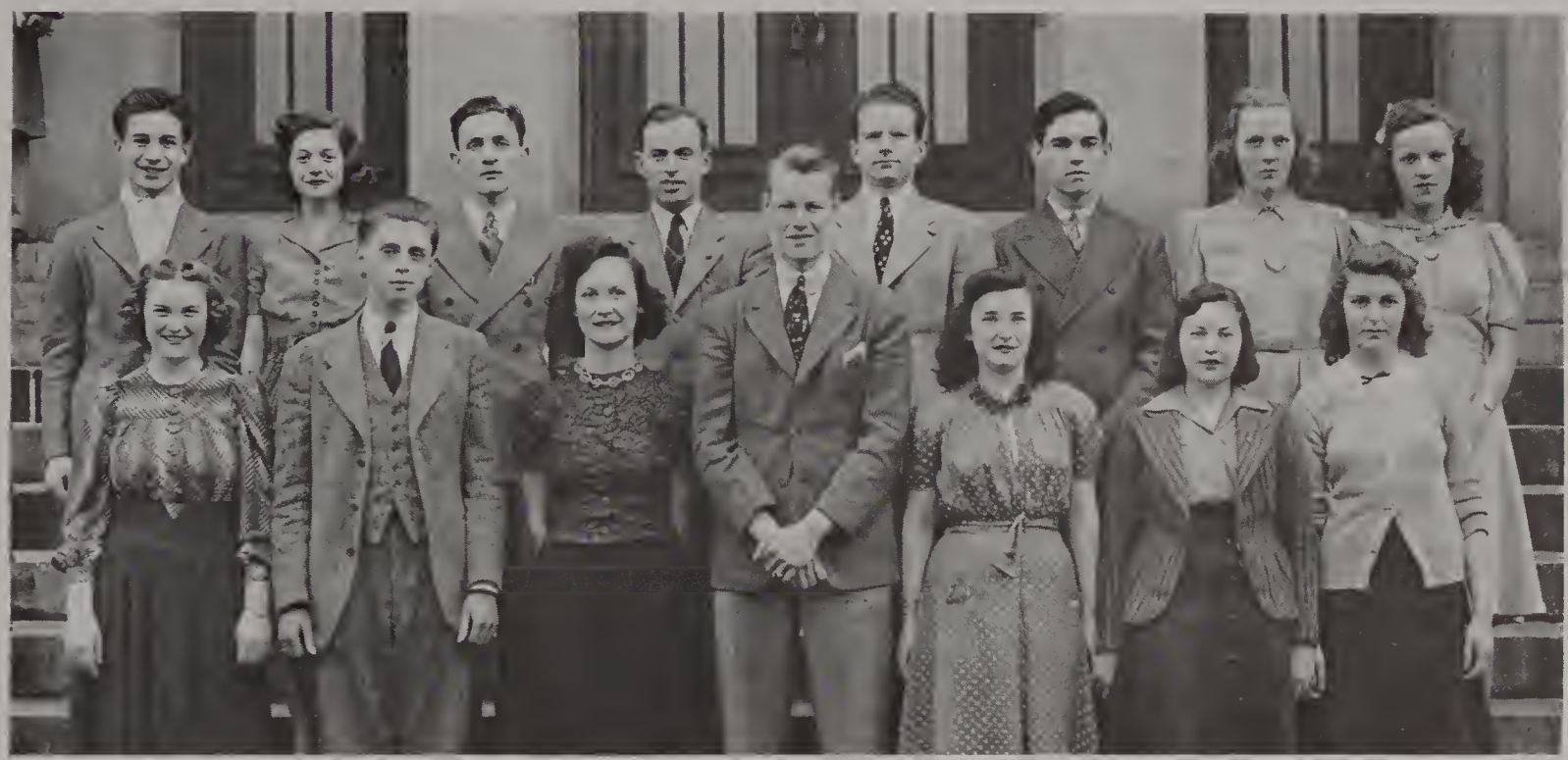

Second row: Cores, Ostroff, Lupu, Gordon, Miller, Witworth, Krombolz, Elliott.
First row: Hidell, Cox, Whayland, Smith, Weiss, Bockoner, Schmidt.

# RECORD STAFF

Lost row: Rubin, Roberts, De Corlo, Ferrens, Bittenbender. Second row: Rosentoor, Lieberson, Semerjion, Goldberg, Cores, Klenk. Third row: Herbert, Weinstein, Weiss. Chalphin, Loupus, Cohen, Ryan. Fourth row: Hirsch, Goodman, Schneyer, Lupu, Cohen, Corchnoy, Shollow, Sopone. Front row: Ostroff, Slott, Whitemon, How, Hommond (Editor), Robin, Shipman, Pollon, Bell.

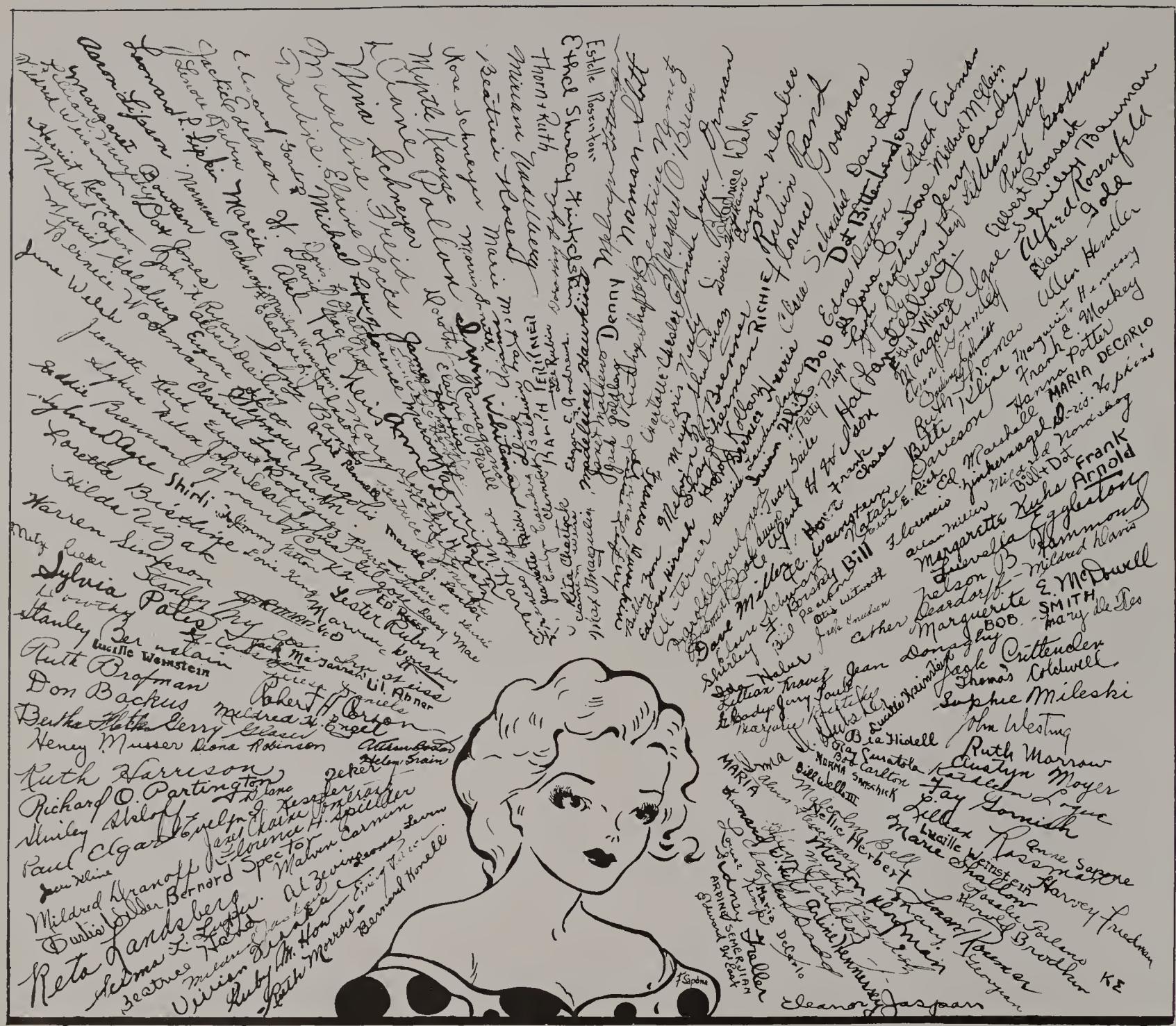


# JUNE 1940

## GRADUATION CLASS

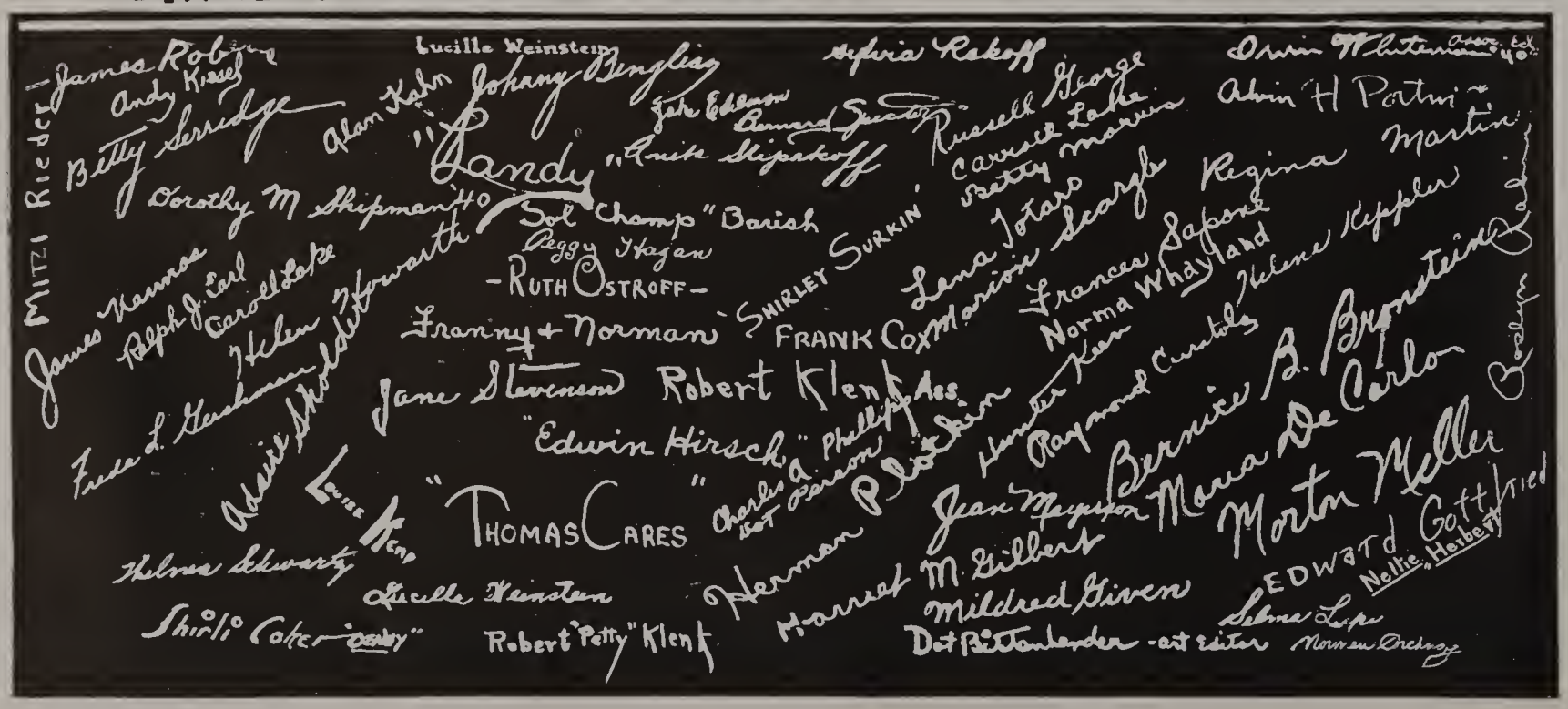

# THE RECORD STAFF

1—EDITORIAL STAFF (bock row), Slott, Bell, Whitemon, (front row), Bittenbender, Rabin, Hommond, How, Shipman. 2—Miss Gross, Sponsor. 3—ART STAFF, Weinstein, Herbert, Sapone, Corchnoy. 4—ART STAFF, Ferrens. Cohen, Klenk, Lieberson. 5—PHOTOGRAPHIC STAFF, Ryon, Roberts, Rubin. 6—BUSINESS STAFF, Loupus, Goodman, Semerjion, Cholphin. 7—SPORTS WRITERS, Londesberg, Weiss, Publicity Director Cares. 8—SECRETARIAL STAFF, DeCorlo, Horris, Goldberg, Chory, Cohen, Schneyer. 9—LITERARY STAFF, Lupu, Rosentoor, Ostroff, Shallow, Hirsch.

# WEST POINT TRIP

HISTORICALLY, West Point was established as a defense for the strategic Hudson River. Although this fortress withstood the onslaught of the British it fell under the mighty impact of 750 "Westernites."

At 8:31 on May 24th fourteen cars belonging to the Reading Railroad lurched violently and, leaving in their wake the wild cheers of the passengers, steamed out of the Terminal, bound for Jersey City. Then began grand marches from car to car, community singing, and speculations on the weather. The sky looked threatening, but when the word "rain" was mentioned the only thing that fell was an ominous silence. It seemed as though we had just boarded the train when it gave another lurch, and we found ourselves raising the cry "Jersey City." Mad scramble for coats, lunches, and umbrellas ensued. Finally, at 10:15 with our hearts light and our arms heavy with belongings, we stormed up the gangplank of the Peter Stuyvesant.

Bedlam reigned as we ran from deck to deck exploring and looking for enough seats to accommodate our persons and lunches. It is possible that it was the blowing of the boat whistle aided by our voices that gave us the needed impetus to pull away from the docks, but more likely it was the engines; at any rate we were off.

Most of us stood on the decks so as not to miss the cameramen's delights; the awe-inspiring Statue of Liberty; the immigrants' heaven, Ellis Island; Steve Brodie's "jumping-off place," the Brooklyn Bridge; and the Empire State Building, tallest in the world. At last we were informed by our guide that we were on the Hudson River, and we kept a sharp outlook for Grant's Tomb, The Palisades, Sing Sing, Bear Mountain, and West Point. At this time many of us were beginning to feel the pangs of hunger sharpened by the biting winds. It was not long before the sound of chewing dominated the scene. After a while we found ourselves divided into three groups; one consisted of those favoring the Novelty Orchestra, another of camera fiends, and a third of onlookers.

At 1:15 something entirely unexpected occurred —the sun peeked out and remained in a very weak state for four minutes—when it again disappeared.

At 2:15 the seismographs in New York City must have registered earth tremors, because it was at this time that we scrambled from the boat, and felt the "terra firma" of West Point under our feet.

Those who had not heeded the warning to wear comfortable shoes and had to ride, missed the thrill of walking up the road approaching the main buildings of the academy. Here it was that we separated, some watching the athletic contest but most of us visiting the museum, library, and chapel, and a lucky few Flirtation Walk. With bated breath we assembled at the parade grounds, hoping against hope that it wouldn't rain. It didn't, and without a mishap the cadets marched and drilled for us, while our hearts rose high with patriotism

Because of extended excursions by our adventuresome members, the homeward trip was delayed for half an hour. Finally, with a mighty blast, the great whistles of the boat marked our departure. Too exhausted for anything else, our thoughts turned to food. The heartier members of our group exhibited terpsichorean grace, while the others relaxed. It was the impressive sky line of New York that blinked a greeting as the Peter Stuyvesant was slowly warped into her berth.

We boarded the train and chugged out of Jersey city amid a shower of cinders and a deluge from the heavens. As the unobserved scenery rushed by, the pranksters were in their element while Morpheus claimed the rest.

With a seemingly exhausted sigh the train pulled into the station, and we, the weary, wended our way homeward, leaving echoes of our happy conversation and laughter to haunt the great train and terminal.

# CANDID SHOTS AT WEST POINT

# COMMITTEES

**11B**
MASCOT
Morton Miller, Chairman
Marie Shallow
Ruth Morrow
Betty Markle
Ray Curatola

**11B**
RING
Frank Cox, Chairman
Betty Foehl
Edward Gottfried
Zora Praissman
Edith Githens

**12A**
PROM
Paul Elgart, Chairman
Mildred Weissman
Robert Zion
David MacNutt
Beatrice Hidell
Edward Gordon
Edgar Andrews

**12B**
SOCIAL
Pauline Schmidt, Chairman
Jack Crittenden
Jean Donaghy
Henry Musser
Marie Shallow

**12B**
SENIOR DANCING COMMITTEE
Norma Whayland, President
John Benglian
James Bowen
Edith Githens
Lenore Glaser
Beatrice Hidell
George Kamajian
Robert Klenk
Elliott Lake
Charles Leslie
Stanley Loupus
Betty Markle
Austin Moyer
Ruth Ostroff
Cicile Rigor
Robert Smith
Norman Slott
Mildred Weissman

**12B**
GIRLS' GOWN COMMITTEE
Jean Beardsworth
Margaret Bowden
Elaine Brasley
Bernice Bronstein
Mildred Cohen
Jacqueline Dietrich
Ruth Erdman
Edith Fischer
Sara Fulton
Freda Gershman
Harriet Gilbert
Leonore Glaser
Clara Harris
Helen Howarth
Beatrice Jamison
Edith Keen
Myrtle Krause
Mabel Krombloz
Beatrice Laudenslayer
Jeanne Logan
Elva Love
Dorothy Luboff
Selma Lupu
Josephine Michaels
Miriam Nadelberg
Mary Ramsdell
Ruth Ostroff
Sylvia Rakoff
Nina Schneyer
Rose Schneyer
Thelma Schwartz
Elsie Smith
Jane Stevenson
Ruth Thomas
Gladys Toub
Ruth Van Duyne
Doris Walter

**12B**
SENIOR ASSEMBLY COMMITTEE
Roslyn Rabin, Chairman
Muriel Goldberg
Arpine Semerjian
Edward Gordon
Paul Elgart
Edgar Andrews
Eleanor Holland

**12B**
BOYS' GOWN COMMITTEE
Malcolm Bell
Eugene Daiber
Morris Davidow
Harry Dombalagian
Stanley Greenstein
Edwin Hirsch
Hunter Keen
Leonard Levitt
Henry Musser
Rubin Rand
Eugene Scott
Dwyer Sump
Irwin Weiss

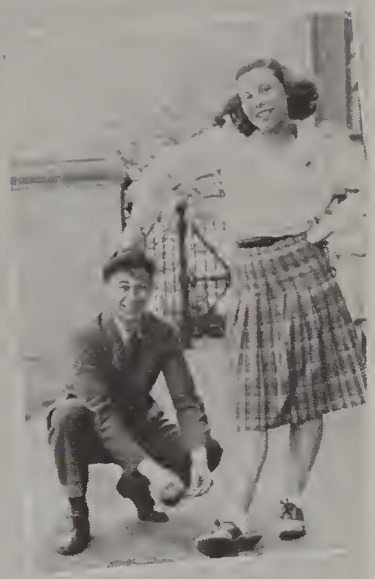

**Most Popular**.....Bob Smith, Norma Whayland
**Best Athletes**....Harold Landesberg, Jane Stevenson
**Cutest Couple**.....Bob McFalls, Ruth Van Duyne
**Funniest**.....Thomas Cares, Roslyn Rabin
**Class Flirt**.....Elsie Smith
**Ladies' Man**.....Paul Elgart
**Horsers**.....Ruby How, Morton Miller

**Best Students**.....Dot Shipman, Victor Peterzell
**Most Likely to Succeed,**
Ed Hendler, Norma Whayland
**Peppiest**.....Arpine Semerjian, Eddie Gordon
**Class Babies**.....Margaret Bowden, Marvin Becker
**Best Dressed**.....Morton Miller, Diana Robinson
**Best Looking**.....Betty Loesche, Arthur Boston

# AWARDS

THE ancient Greeks awarded the winners of an event a prized token. In our school, to those students who have participated in activities, who have done outstanding work, and have a high scholastic record, a gold "W" is given. To other participants who have done good work, certificates are awarded. The following students have proved themselves worthy of those awards:

**GOLD W's**

Edgar Andrews
George Axilbund
Solomon Barish
Dorothy Bittenbender
Shirley Borsky
Margaret Bowden
James Bowen
Edward Brennan
Harold Brodkin
Frank Cox
Jean Donaghy
Paul Elgart
Edith Fischer
Robert Fischer
Belle Flack
Alvin Fleishman
Edith Githens
Leanore Glaser
Elaine Gold
Muriel Goldberg
Nelson Hammond
Clara Harris
Edwin Hendler
Eleanor Holland
Ruby How
Lois Huston
Myrtle Krause
Beatrice Laudenslayer
Leona Levin
Ann Lieberson
Edith Lovett
David MacNutt
Ruth Morrow
Ruth Ostroff
Margarita Juaregui Pena
Victor Peterzell
Albert Prossack
Roslyn Rabin
Betty Rieder
Estelle Rosentoor
Lillian Sack
Nina Schneyer
Marguerite Shalengian
Sara Sheaffer
Dorothy Shipman
Meyer Schulman
Norman Slott
Norman Snoparsky
Helen Staib
Gladys Taub
Annie Turnbo
Ruth Van Duyne
Tobie Weiss
Irving Whiteman
Otis Witworth
Robert Zion

**CERTIFICATE AWARD**

Richard Adams
George Axilbund
Malcolm Bell
Dorothy Bittenbender
Shirley Borsky
Malvin Carmin
Dorothy Chary
Josephine Dugan
Jack Edelman
Belle Flack
Alvin Fleischman
Agnes Flynn
Leanore Glaser
Edward Gordon
Sidney Greller

Elizabeth Harter
Beatrice Hidell
Doris Hopkins
Ruby How
Helen Howarth
Lois Huston
Dorothy Jones
George Kamajian
Mabel Krombolz
Harold Landesberg
Beatrice Laudenslayer
David Levin
Ann Lieberson
Sam Loescher
Selma Lupu
David MacNutt
Irene McCants
Robert McFalls
Austin Moyer
Lillian Murphy
Henry Musser
Miriam Nadelberg
Ruth Ostroff
James Patton
Anna Perry
Roslyn Rabin
Sylvia Rakoff
Mary Ramsdell
Ernest Rosen
Estelle Rosentoor
Harold Schneidman
Nina Schneyer
Marie Shallow
Roberta Shaw
Sarah Sheaffer
Dorothy Shipman
Warren Simpson
Gail Singer
Anita Slipakoff
Ruth Van Duyne
Elaine Weiss
Curtis Wilder

# LAUREATI

THE laurel wreath was used by the ancient Greeks as a mark of distinction. In West Philadelphia High School, there are a number of students who have proved themselves worthy of distinction. We, like the Greeks, award them laurels.

Those who receive this honor must possess an excellent character, be outstanding students and have given unselfish service to the school. The following have fulfilled these requirements and merit their reward:

Marcia Abel
George Axilbund
Margaret Bowden
Harold Brodkin
Beatrice Chuse
Frank Cox
Albert Dreiling
Marion Faggen
Belle Flack
Agnes Flynn
Madeline Fried
Freda Gershman
Harriet Gilbert
Elaine Gold
Lester Goldsmith
Nelson Hammond
Bernice Harris
Clara Harris
Edwin Hendler
Ruby How
Beatrice Jamison
Alan Kahn
Hunter Keen
Beatrice Laudenslayer
Leonard Levitt
Samuel Loescher
Morton Miller
Victor Peterzell
Ernest Rosen
Miriam Schonwetter
Sarah Sheaffer
Dorothy Shipman
Anita Slipakoff
Leonard Tuft
Doris Walter
Irwin Weiss
Irvin Whiteman
Otis Witworth
Joseph Zellis

# CLASS SONG

Words by Dorothy Bittenbender

Music by Jean Donaghy

High school days have come to an end, and we bid a fond a - dieu to - day.

Hap - py mem' ries will re - main In our hearts al - way. . .

We will love thee, Or - ange and Blue and laud thee to the sky;

The Class of 'For - ty mar - ches on; Fare - well, West - ern High!

Bittenbender

## THE EPHEBIC OATH

I WILL not bring dishonor upon my arms, and I will not desert the comrade by my side. I will defend the sacred places and all things holy, whether alone or with the help of many. I will leave my native land not less, but greater and better, than I found it. I will render intelligent obedience to my superiors, and will obey the established ordinances and whatsoever other laws the people shall harmoniously establish. I will not suffer the laws to be set aside or disobeyed, but will defend them alone or with the help of all. And I will respect the memory of the fathers. THE GODS BE MY WITNESSES.

**The young men of Athens took this oath to the commonwealth.**

MARCIA A. ABEL
"MARSH"
2436 N. Fifty-sixth Street
H. C. LEA

**Ambition:** To have a flattering picture taken.

**Activities:** Junior Dramatic Club; Senator; Alternate Senator; Study Hall Aide; Silvercraft Club; Swimming Club; Riding Club; All-Games Club; Office Aide.

LEONARD H. ABRAMS
"BABE"
6124 Locust Street
HOLMES

**Ambition:** Successful businessman and one of ten best-dressed men in the world.

**Activities:** C. A.; Typewriting Aide; Ad Salesman for Western News; Firedrill Aide; Class Basketball Team.

RICHARD ADAMS
"DICK"
135 S. Fifty-third Street
HOLMES

**Ambition:** Minister.

**Activities:** Lunch Room Aide; Student Aide, Certificate, Gold "W"; A Cappella Choir; Bass Clef Club; Color Guard; Fire Drill Aide; Western News Salesman; Christmas Waits; Class Basketball.

HERBERT A. AGNEW
"HERB"
231 S. Forty-fifth Street
UPPER DARBY HIGH
Upper Darby, Penna.

**Ambition:** Successful business man.

**Activities:** C. A.

SYLVIA D. AGRE
"SYL"
1026 S. Fifty-fifth Street
SHAW

**Ambition:** Bachelor Girl.

**Activities:** Carroll Phillips; Study Aide; Office Aide; Banker; Western News Salesman.

DOROTHY ALVAREZ
"BRAT"
4714 Chestnut Street
H. C. LEA

**Ambition:** To find a man.

**Activities:** A. A. Manager; C. A.

EDGAR E. ANDREWS, JR.
"REDS"
907 S. Fifty-eighth Street
HARRITY

**Ambition:** To become a successful banker.

**Activities:** Senior Orchestra, "W"; Editor-in-Chief of Western News, Certificate; Band, "W"; Office Aide; Councilman; Western News Salesman; Patrol; Salon Orchestra; Alternate Senator; Novelty Orchestra; Sub-Chairman of Patrol; Music Aide; Associate Editor of "Turkey Gobbler."

MIRIAM ANKRUM
"MIM"
5025 Hazel Avenue
SHAW

**Ambition:** To be able to sing.

**Activities:** C. A.; A. A.; A. A. Manager; Alternate Senator; A Cappella Choir.

WAYNE ANTHONY
"ANTHONY WAYNE"
3840 Parrish Street
McMICHAEL

**Ambition:** Civil Service.

**Activities:** C. A.; Chess and Checker Club.

NORMAN APTOWITZ
"MIKE"
1219 S. Fifty-fourth Street
SHAW

**Ambition:** Drive a Blimp.

**Activities:** Class Basketball; Banker; Retail Selling Club; Science Club; Dancing Club.

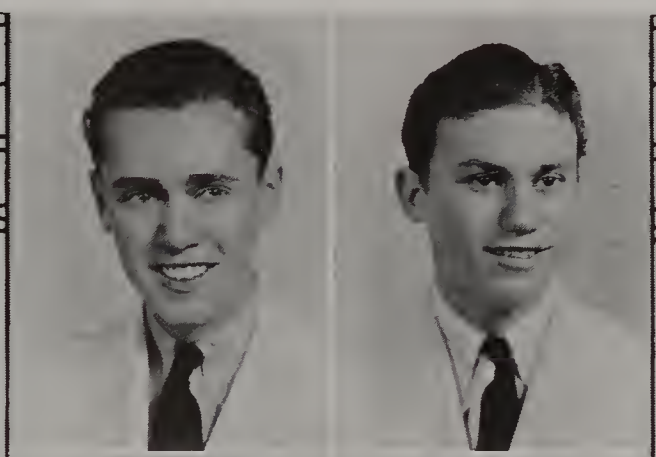

GEORGE M. AXILBUND
"AX"
335 S. Sixty-third Street
HOLMES

**Ambition:** Financier.
**Activities:** Stage Crew, Gold "W"; Western News Staff, Silver Certificate; "Turkey Gobbler" Staff.

SIDNEY BANKS
"OUCHIE"
241 S. Frazier Street
SOUTHERN

**Ambition:** To be a basketball star at Drexel.
**Activities:** C. A.; Stamp Club; Class Basketball Team; Commencement Usher.

MILDRED BACKOVER
"MICKEY"
6127 Delancey Street
HOLMES

**Ambition:** To play Scarlett O'Hara.
**Activities:** Patrol; Sub-chairman of Girls' Lunch Patrol; Chairman of Girls' Lunch Patrol; Senior Librarian, Gold "W"; Library Director; Councilman.

Success,
Ruth

RUTH BARAKAT
"BARRY"
6137 Washington Avenue
HARRITY

**Ambition:** Travelling.
**Activities:** Library Aide, Certificate; Art Club; Library Senior; All Games Club.

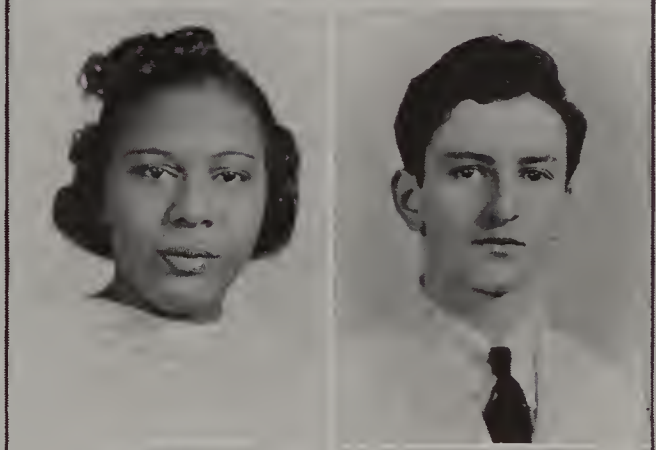

VIOLA FRANCES BACON
"SNOOKIE"
23 N. Ruby Street
HOLMES

**Ambition:** Somebody's stenog.
**Activities:** C. A.; Patrol.

Plenty of Kids
Sol

SOLOMON BARISH
"BARR"
5714 Addison Street
HOLMES

**Ambition:** Civil Service.
**Activities:** Patrol; Bass Clef Club; Photography Club; Library Publicity Committee; Library Aide; Usher; Senior Dancing Club.

Success!
Judy Baile

JULIA MAY BAILE
"JUDY"
918 S. Forty-eighth Street
SHAW

**Ambition:** To pass one term of Algebra.
**Activities:** C. A.; A. A.; Aide; Banker; Tennis.

WILLIAM BARNES
"BILL"
5951 Greenway Avenue
SHAW

**Ambition:** Maritime Commissioner.
**Activities:** C. A.; Spanish Club.

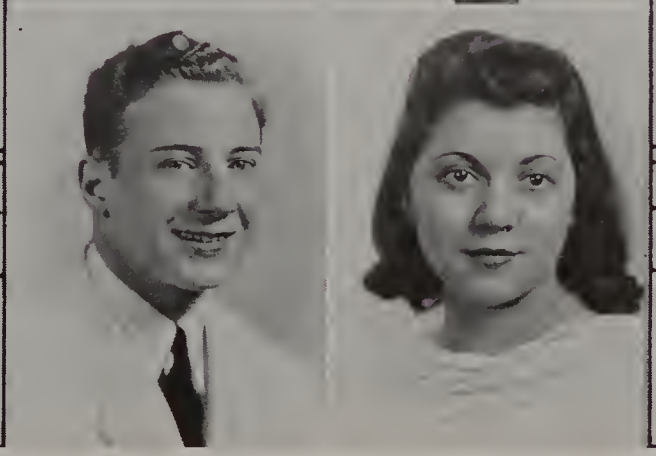

WILLIAM BAKER
"SUPERMAN"
4050 Powelton Avenue
H. C. LEA

**Ambition:** To be a gym teacher.
**Activities:** C. A.; Locker Aide; Gym Aide; Western News Salesman; Gym Team, "W" (3); Talent Show Cast.

ROSITA BARONE
"RO"
5711 Market Street
OVERBROOK

**Ambition:** Spanish Translator.
**Activities:** C. A.; Senior Librarian; Patrol; Music Aide.

JAMES LAWN BARR
"JIMMIE"
4933 Walton Avenue
SHAW

**Ambition:** Business man.
**Activities:** Grade Director; Locker Aide; Gym Aide; Football; Gym Team.

LORETTA BARROW
"LOLLY"
1348 S. Forty-sixth Street
SHAW

**Ambition:** Business woman.
**Activities:** C. A.; A. A.; Assistant A. A. Manager.

MADELINE BASMAJIAN
"MADY"
1201 S. Ruby Street
SHAW

**Ambition:** College.
**Activities:** C. A.; A. A.; French Club.

SHIRLEY BAUMAN
"SHIRL"
5320 Hadfield Street
SHAW

**Ambition:** To become an efficient secretary.
**Activities:** C. A.; A. A.; Aide to Miss Cullen; Aide to Mrs. Stephano; Social Service Club; Senior Dancing Club.

JEANNE E. BEARDSWORTH
"JEAN"
4520 Chestnut Street
BINGHAMTON HIGH
Binghamton, N. Y.

**Ambition:** Nurse.
**Activities:** C. A.; A. A.; Social Service Club; A. A. Manager.

MARVIN B. BECKER
"SOCRATES"
438 S. Forty-ninth Street
H. C. LEA

**Ambition:** Commandant of Swiss Navy.
**Activities:** President of the Owl Club; Captain of the Debating Team; Cast of "Much Ado About Nothing"; Shakespeare Club; Cast of Talent Show; Alternate Senator; Patrol; Dancing Club; World Fellowship Club; Western News Salesman; Stamp Club.

EDWIN T. BECKY
"BECKY"
2553 S. Ashford Street
TILDEN

**Ambition:** To get rich fast the "honest" way.
**Activities:** Gym Aide; Locker Aide; Gym Team; Swimming Team; Western News Salesman.

NORA BEINSTEIN
"BRIGHT EYES"
1511 Point Breeze Avenue
SOUTHERN

**Ambition:** Marry a millionaire.
**Activities:** C. A.; A. A.

Come into 72?

MALCOLM BELL
"DING DONG"
5108 Willows Avenue
SHAW

**Ambition:** Electrical engineer.
**Activities:** Alternate Senator; Senator; Photography Club, Officer; Carroll Phillips; Assistant Western News Photographer; Photo Editor of Record; Treasurer of Camera Club; Bass Clef Club; Talent Show; Usher at Macbeth; Reading Clerk of Model Republican Convention; Commencement Usher; Color Guard.

JOHN E. BENGLIAN
"THE BANG"
4610 Walnut Street
H. C. LEA

**Ambition:** Photo-engraver.
**Activities:** Patrol; Assistant Western News Salesman; Western News Salesman; Stamp Club; Table Tennis Club; Senior Dancing Club; Junior Varsity Baseball; Cheerleader, "W" (3); Junior Varsity Basketball, "aWa".

DANIEL BERMAN
"DAN"
517 S. Salford Street
BRYANT

**Ambition:** Floorwalker in a telephone booth.
**Activities:** Patrol; World Fellowship Club; Radio Club; Banker; Photography Club; Dancing Club.

"Best Wishes."
STANLEY BERNSTEIN
"STAN"
5617 Beaumont Avenue
SHAW

**Ambition:** To be a snow shoveler in Tahiti.
**Activities:** C. A.; Assistant Western News Salesman; Class Basketball; Dancing Club.

Stanley Bernstein

WILLIAM BIRKS
"FARMER"
4805 Regent Street
PERKIOMEN PREP.
Pennsburg, Pennsylvania

**Ambition:** Sell nuts to squirrels.
**Activities:** Banker; Class Basketball; A Cappella; Bass Clef.

LORETTA BISTLINE
"ETTA"
447 S. Fifty-first Street
SHAW

**Ambition:** To be a success in whatever I attempt to do.
**Activities:** C. A.; Aide to M. D. Comerford.

DOROTHY M. BITTENBENDER
"DOTTIE"
4821 Larchwood Avenue
SHAW

**Ambition:** To own a convertible coupe.
**Activities:** Senator; Carroll Phillips; Aide, Certificate; Councilman; Talent Show Usher; Secretary of the Outside Patrol; Western News Staff; Apprentice for Record; Commencement Usher; Art Club, Certificate; Art Editor of the Record; Co-writer of Class Song; Senior Dancing Club.

MARVIN BOBB
"MARV"
4945 Sansom Street
H. C. LEA

**Ambition:** Chemistry.
**Activities:** Music Club; World Fellowship Club; Owl Club; Chemistry Club; Physics Club; Vice-president of Owl Club; Attorney; Captain Debate Team.

IRMA BOROW
"DIMPLES"
5432 Thomas Avenue
SHAW

**Ambition:** To go to Hawaii.
**Activities:** French Club; Business Science Club; Carroll Phillips; Patrol.

SHIRLEY BORSKY
"BRENDA"
1127 S. Fifty-fourth Street
SHAW

**Ambition:** To make my parents proud of me.
**Activities:** Treble Clef Club, Certificate (2); A Cappella Choir; Library Aide; Office Aide; Glee Club; Patrol.

Art Boston '41.
ARTHUR A. BOSTON
"ART"
744 S. Alden Street
HARRITY

**Ambition:** She knows.
**Activities:** C. A.; Baseball, "W" (2); Football, "W".

WILLIAM BOUYER
"WILLIE"
6031 Woodland Avenue
SHAW

**Ambition:** College.
**Activities:** C. A.

JACK BOWDEN
"JAY"
305 N. Thirty-seventh Street
ST. AGATHA
**Ambition:** Salesman.
**Activities:** Print Shop; C. A.

Best of luck to the boys who continually sat in back of me. Marge Bowden

MARGARET BOWDEN
"MARGE"
5381 Thomas Avenue
SHAW
**Ambition:** To be a kindergarten teacher.
**Activities:** Aide, Gold "W" (2), Certificate; Alternate Senator; Secretary of Boys' Lunch Room Patrol; Secretary of Corridor Patrol; Commencement Usher; Usher at Talent Show.

JAMES E. BOWEN
"JIM"
5723 Baltimore Avenue
SHAW
**Ambition:** Electrical engineer.
**Activities:** Senator; Visual Education Aide, Certificate; Alternate Councilman; Assembly Color Guard; Commencement Usher; Aide.

JOHN BOWLES
"JACK"
3440 Chestnut Street
NEWTON
**Ambition:** College.
**Activities:** Class Tennis Winner, Triangle "W" (3); School Tennis Champion, Numerals; Tennis Team, Gold Ball.

ELAINE BRASLEY
"DARK EYES"
4815 Locust Street
H. C. LEA
**Ambition:** To become a Journalist.
**Activities:** C. A.

One of the Brenn Boys
Eddie Brennan

EDWARD BRENNAN
"EDDIE"
5705 Ashland Avenue
SHAW
**Ambition:** Aeronautic engineer.
**Activities:** Senator, Certificate; Usher at Shakespeare Play; Patrol.

MELVIN N. BRENNER
"MEL"
6143 Spruce Street
SHAW
**Ambition:** Author.
**Activities:** C. A.

HAROLD BRODKIN
"REDS"
5721 Addison Street
HOLMES
**Ambition:** Benny Goodman's Press Agent.
**Activities:** Banker; Shakespeare Club, Secretary; Cast of Macbeth; Talent Show; Western News Staff, Certificate; Patrol; Commencement Usher; Aide.

Best of luck.

RUTH L. BROFMAN
"RUTHIE"
1130 S. Fifty-fourth Street
SHAW
**Ambition:** To get a job.
**Activities:** Art Club; Cartoon Club; Business Science Club; Carroll Phillips; Patrol.

Bee Bronstein

BERNICE B. BRONSTEIN
"BEE"
5647 Chester Avenue
SHAW
**Ambition:** Secretary to President.
**Activities:** Commencement Aide; Business Science Club; A. A. Manager; Patrol; Library Aide; Alternate A. A. Manager; Alternate Councilman.

EARL L. BROWN
"COACH"
33 N. Forty-second Street
NEWTON
**Ambition:** Athletic Coach.
**Activities:** C. A.; Bass Clef Club; Glee Club.

LENORA BROWN
"LEE"
5634 Hazel Avenue
HARRITY
**Ambition:** Leader of an all-man orchestra.
**Activities:** Novelty Orchestra; Salon Orchestra; Art Club; Senior Orchestra, Certificate; Aide, Certificate.

ALMA C. BROWNE
"AL"
9 S. Yewdell Street
HOLMES
**Ambition:** To teach Economics or Sociology.
**Activities:** Study Hall Aide; Business Economics Club; A. A. Manager; Glee Club; Senior Dancing Club; Patrol.

FLORA V. BURRELL
"SPEED"
3945 Reno Street
McMICHAEL
**Ambition:** To become a nurse.
**Activities:** C. A.

ELLA H. BUTLER
"SHORTY"
3929 Reno Street
SULZBERGER
**Ambition:** To love forever.
**Activities:** C. A.

INEZ FLORENCE BUTLER
"DIMPLES"
5109 Brown Street
SULZBERGER
**Ambition:** To be a big business woman.
**Activities:** C. A.

MATTHEW W. BYRNES
"BUNNY"
5009 Beaumont Avenue
SHAW
**Ambition:** To travel.
**Activities:** C. A.; Inter-Class Basketball.

PHYLLIS C. CAINE
"JITTER"
250 S. Forty-fourth Street
H. C. LEA
**Ambition:** Become a success in show business.
**Activities:** C. A.; Study Hall Aide; Carroll Phillips.

LUCY CAMPBELL
"SHORTY"
1314 S. Ruby Street
SHAW
**Ambition:** To be somebody's stenographer.
**Activities:** C. A.; A. A.; Treble Clef.

THOMAS D. CARES
"TOM"
6147 Locust Street
HOLMES
**Ambition:** College.
**Activities:** Banker; Alternate Senator; Class Basketball; Commencement Usher; Publicity Director of Record Staff; Band; Alternate Councilman; Councilman; Patrol; Study Hall Aide; Bible Class; Senior Dancing Club; Senior Dancing Club Committee.

Best luck to
Netters overland!
-J.
M. Malone

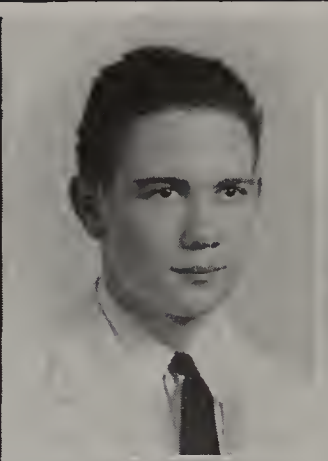

MALVIN CARMIN
"MAL"
4731 Sansom Street
H. C. LEA

**Ambition:** College.

**Activities:** Silver Screen Club; Patrol; Study Hall Aide; Senior Orchestra; Novelty Orchestra; Salon Orchestra, Certificate; Interclass Basketball Team.

DOROTHY GLADYS CHARY
"SHERRY"
6013 Sansom Street
BRYANT

**Ambition:** Never to be "Careless".

**Activities:** Banker, Certificate; Library Aide; A. A. Manager, Alternate; Councilman; Record Staff, Secretary; Aide.

SAMUEL R. CARTER
"SARCASM SAM"
5113 Ogden Street
PENN TREATY

**Ambition:** Yes.

**Activities:** Aide; Councilman; Banker; Locker Aide; Carroll Phillips.

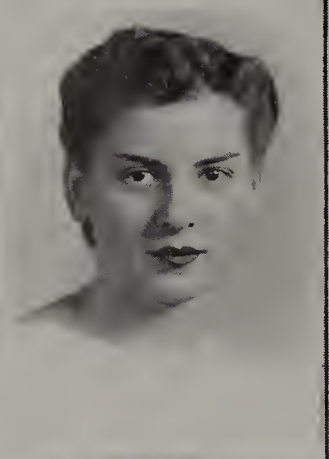

BARBARA CHARLOTTE CHESLER
"SHOTTO"
5439 Locust Street
HOLMES

**Ambition:** To operate on Hitler's appendix.

**Activities:** Detention Aide; Office Aide; Music Aide; Western News Salesman.

GLORIA CESTONE
"TONI"
1510 S. Fifty-second Street
SHAW

**Ambition:** To become an actress.

**Activities:** C. A.; A. A.; A. A. Manager; Aide.

BEATRICE CHUSE
"BETTY"
625 S. Fifty-second Street
SHAW

**Ambition:** College.

**Activities:** Senator; Alternate Senator; A. A. Manager; Commencement Usher; Patrol Delegate; Swimming Club; Business Science Club; Carroll Phillips.

ROBERT CHALPHIN
"BOB"
5434 Sansom Street
HOLMES

**Ambition:** To work my way through college.

**Activities:** Junior Orchestra; Aide; Senior Orchestra; Patrol; Talent Show Committee; Library Aide; Advertising Salesman of Record; Publicity Committee; Annual Concert; Study Hall Aide.

CAROLINE L. CLARK
"CAROLINE"
5342 Pentridge Street
SHAW

**Ambition:** M. R. S. Degree in the College of Matrimony.

**Activities:** A. A. Manager; Alternate A. A. Manager; Patrol; Carroll Phillips.

Rita Chartock

RITA S. CHARTOCK
"RITS"
2115 Pine Street
BRYANT

**Ambition:** To marry my ambition and raise a lot of little ambitions.

**Activities:** C. A.; A. A.; Carroll Phillips; Western News Salesman.

EVELYN R. CLAVAN
"LYNN"
6124 Carpenter Street
BRYANT

**Ambition:** Balierina.

**Activities:** Senator; Alternate Senator; Junior Dramatic Club; Library Aide; Patrol; Study Hall Aide; Dancing Club.

EDWARD F. CLEARY, 3rd
"CLEARY"
4539 Lancaster Avenue
ROXBOROUGH
**Ambition:** Metallurgist.
**Activities:** Patrol; Astronomy Club; Sub-chairman Patrol; Library Aide.

EMMA R. CLEVELAND
"EMMIE"
1435 S. Forty-seventh Street
FLEISHER VOCATIONAL
**Ambition:** To become a trained nurse.
**Activities:** C. A.

MILDRED COHEN
"QUINNEY"
5439 Hadfield Street
SHAW
**Ambition:** To collect my Social Security at twenty.
**Activities:** Carroll Phillips; Patrol; Cartoon Club; Art Club; French Club; World Fellowship Club; English Aide; Library Aide; Aide to Miss Cullen; Social Service Club; Alternate A. A. Manager; Record Staff Clerk; Study Hall Aide; All Games Club; Gown Committee; Office Aide; Dancing Club.

NATHAN COHEN
"CO"
527 S. Sixtieth Street
BRYANT
**Ambition:** Machinist.
**Activities:** C. A.; Art Club; Model Airplane; Patrol.

SHIRLEY COHEN
"DENNY"
6027 Chester Avenue
SHAW
**Ambition:** Vogue Staff.
**Activities:** Locker Aide; Commencement Usher; Silvercraft Club; Record Staff; Art Club.

SOL COHEN
"RUSSIAN"
5611 Litchfield Street
SHAW
**Ambition:** Commercial Photographer.
**Activities:** Chess Club; Photography Club, Treasurer, President; Banker; Patrol; Aide.

THOMAS ALLEN COLDWELL
"LITTLE ONE"
5309 Delancey Street
HOLMES
**Ambition:** To love them and leave them.
**Activities:** C. A.; Class Basketball.

WILLIAM J. COLLINS
"LITTLE WILLY"
2042 S. Fifty-seventh Street
SHAW
**Ambition:** Travel.
**Activities:** Alternate Senator; Carroll Phillios; Track Team; Banker.

RUTH COPES
"RUTHIE"
6253 Larchwood Avenue
THOMAS
**Ambition:** To stay single.
**Activities:** C. A.; Patrol; Alternate A. A. Manager; Alternate Senator.

DOROTHY TEMPLE CORBIN
"DOT"
4821 Olive Street
SULZBERGER
**Ambition:** To get to the top.
**Activities:** C. A.; A. A.; Library Aide; Social Service Club; Carroll Phillips; Patrol.

### JEROME CORCHIN
"JERRY"
5447 Florence Avenue
SHAW

**Ambition:** College.
**Activities:** C. A.; Varsity Swimming, "W".

### NORMAN CORCHNOY
"CORKY"
6842 Paschall Avenue
TILDEN

**Ambition:** Commercial artist.
**Activities:** Band; Orchestra; Track; Football; Art Club; Library Aide; Gym Team, "W".

As never, Bob Corson

### ROBERT H. CORSON
"COUSIN"
5630 Warrington Avenue
SHAW

**Ambition:** Agricultural bio-chemist.
**Activities:** Glee Club; Bass Clef Club; Banker; Patrol, Sub-Chairman; Senator.

### LUKAS JOHN COTROTSOS
"C-ATROCIOUS"
413 Fiftieth Street
SOUTHERN

**Ambition:** Be an aeronautical engineer.
**Activities:** C. A.; Western News Salesman; Band.

### FRANK COX, JR.
"JUNIOR"
19 N. Fifty-sixth Street
HOLMES

**Ambition:** Annapolis.
**Activities:** Aide; Riding Club; Shakespeare Club, Treasurer, Vice-President; Banker; Second Team Swimming, "aWa"; Council; Secretary of the Senior Class; Commencement Usher; Chairman Ring Committee; Western News Staff.

### JOHN L. CRITTENDEN
"SHEIK OF ARABY"
5303 Willows Avenue
UPPER DARBY

**Ambition:** City editor of the Evening Ledger.
**Activities:** C. A.; 12B Social Committee; Gym Team.

Lots of luck John

### RUTH CROTHERS
"DUCHESS"
1430 S. Fifty-first Street
SHAW

**Ambition:** To be a good wife.
**Activities:** C. A.; A. A.; Usher; Aide; Senior Dancing Club.

### RAYMOND CURATOLA
"RAY"
5639 Ridgewood Street
SHAW

**Ambition:** To be an army pilot.
**Activities:** C. A.; Senator; Western News Salesman; Patrol; Study Hall Aide.

### JOHN L. DA CREMA
"JACK"
5430 Warrington Avenue
SHAW

**Ambition:** What's the use?
**Activities:** Banker; Patrol; Table Tennis Club; Model Republican Convention; Photography Club; Nautical Club.

### EUGENE M. DAIBER
"MIKE"
5116 Race Street
SULZBERGER

**Ambition:** Engineer.
**Activities:** C. A.; Patrol.

TERESA MARY DANIELS
"TERRY"
5246 Addison Street
WEST CATHOLIC
**Ambition:** Get a good man.
**Activities:** C. A.; Basketball; All Games Club; Alternate A. A. Manager; Locker Aide.

ESTHER DEARDORFF
"ES"
1236 S. Forty-ninth Street
SHAW
**Ambition:** To go to Texas.
**Activities:** C. A.; A. A.

CALVIN DAVENGER
"DOUBLE"
219 N. Farson Street
SULZBERGER
**Ambition:** Millionaire.
**Activities:** C. A.; Patrol.

ANGELINA A. DE BELLO
"TONI"
1316 N. Fifty-first Street
SHOEMAKER
**Ambition:** Dress designer to Adrian.
**Activities:** C. A.; Patrol; Art Club.

NATALIE DAVESON
"NAT"
41 S. Fiftieth Street
MIAMI BEACH HIGH
Miami, Fla.
**Ambition:** Get a college degree and a husband.
**Activities:** C. A.; A. A.; Spanish Club.

MARIA DeCARLO
"RIA"
258 S. Fifty-fifth Street
HOLMES
**Ambitions:** To be happy, successful, and rich.
**Activities:** Aide; Western News Representative; Senior Dramatic Club; Senator; Record Staff.

MARVIN B. DAVIDOW
"DAVE"
240 S. Forty-ninth Street
HOLMES
**Ambition:** To raise chickens.
**Activities:** Class Basketball; Baseball; Tennis.

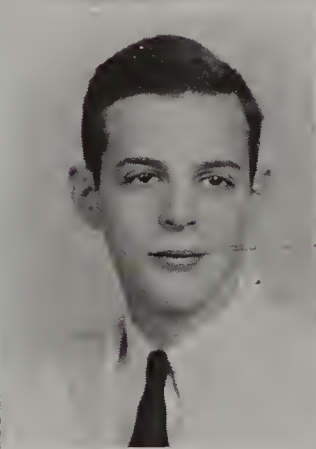

MARY DeFEO
"DEE"
6513 Vine Street
HOLMES
**Ambition:** To be healthy, wealthy, and wise.
**Activities:** A. A.; C. A.

MILDRED DAVIS
"MIL"
5309 Webster Street
SHAW
**Ambition:** To go to Texas.
**Activities:** C. A.; A. A.; Swimming Club.

CONSTANCE De La RUE
"CONNIE"
3743 Walnut Street
TREDYFFRIN-EASTTOWN HIGH
Berwyn, Pa.
**Ambition:** Be a successful fashion costume designer.
**Activities:** C. A.; A. A.; Tennis Club.

Lots of luck
Phyllis

PHYLLIS DENKIN
"PHIL"
4311 Spruce Street
H. C. LEA

**Ambition:** To be a costume illustrator and model.
**Activities:** Senator; Alternate Senator; A. A. Manager; Alternate Councilman; Gym Aide; Study Hall Aide.

FLORA DICKINSON
"FUFFY"
4633 Sansom Street
H. C. LEA

**Ambition:** To find that certain something called "fullness" out of life.
**Activities:** Senator; Assistant Western News Salesman; Patrol; Office Aide; Treasurer of Marionette Club.

JACQUELINE DIETRICH
"JACKIE"
5419 Baltimore Avenue
SHAW

**Ambition:** To be a success.
**Activities:** A. A. Manager; Business Science Club; Patrol; Commerce Aide; Science Aide; Senior Dancing Club; Swimming Club; Gown Committee; Tennis Club.

CHARLES S. DODD
"DOODDIE"
5129 Irving Street
HOLMES

**Ambition:** To sail around the world in a schooner.
**Activities:** Alternate Senator; Alternate Councilman; Assistant Banker; Study Hall Aide; Business Science Club; Nautical Club, Certificate; Riding Club; Glee Club; Senior Dancing Club.

Charles Dodd

HARRY DOMBALAGIAN
"DOMBY"
5549 Baltimore Avenue
HARRITY

**Ambition:** Draftsman—to open and close windows.
**Activities:** Western News Salesman; Art Club; Senior Dancing Club; Senator; Alternate Senator; Class Basketball; Varsity Soccer, "aWa".

JEAN M. DONAGHY
"JINKIE"
5111 Warrington Avenue
SHAW

**Ambition:** To go to Africa.
**Activities:** Carroll Phillips Representative; Alternate Senator; Tennis Club; Girls' Lunchroom Patrol Secretary; Councilman; Commencement Aide; Aide; Boys' Lunchroom Patrol Secretary; Social Committee.

MARVIN DONSKY
"DON"
5544 Pine Street
HOLMES

**Ambition:** You'd be surprised!
**Activities:** Sub-Chairman of Patrol; Music Club; Bass Clef Club; Certificate, A Cappella Choir; Banker; Western News Salesman; Library Aide; Talent Show Cast.

MORTON S. DORFMAN
"DORF"
6212 Catharine Street
BRYANT

**Ambition:** To whistle Beethoven's fifth symphony from memory.
**Activities:** Patrol; Western News Salesman; Alternate Banker; Senator; Alternate Councilman.

MILDRED DRANOFF
"COBINA"
6035 Webster Street
BRYANT

**Ambition:** To know all the answers.
**Activities:** C. A.; A. A.; Carroll Phillips Representative; Patrol; Girls' A. A. Manager.

ALBERT DREILING
"AI"
6129 Walnut Street
HOLMES

**Ambition:** Electrical Engineer.
**Activities:** Assistant Western News Salesman, Salesman; Patrol; Physics Club; Commencement Usher; Sub-Chairman of Patrol.

JOSEPHINE E. DUGAN
"BOBS"
4045 Spring Garden Street
WEST CATHOLIC

**Ambition:** To be successful in all of my undertakings.
**Activities:** C. A.; Assembly Usher.

ANNE T. DURKIN
"TERRY"
5218 Rodman Street
SHAW

**Ambition:** To get a job at the Bond Bread Company—loafing.
**Activities:** C. A.; A. A.; All Games Club; Senior Dancing Club; Tennis.

EDNA MAE DUTTON
"ED"
6009 Upland Street
SHAW

**Ambition:** To be a nurse.
**Activities:** A. A. Representative; Treble Clef; Usher at Fashion Show; Aide to Miss Rose; Locker Aide to Mrs. Black; Flower Show Committee.

FRANCES DWORKIN
"FRAN"
506 S. Sixtieth Street
BRYANT

**Ambition:** To have a successful literary career.
**Activities:** A. A. Manager, Alternate; Glee Club; Western News Staff; Library Aide; Carroll Phillips Representative; Editor of 12B Class Column.

RALPH J. EARL, JR.
"RALPH"
5444 Irving Street
HOLMES

**Ambition:** To be an electrical engineer.
**Activities:** Assistant Banker; Banker; Assistant Councilman; Patrol; Business Science Club; Dancing Club; Commencement Usher.

EDWARD WILLIAM EAST
"EDDIE"
1010 S. Fifty-third Street
SHAW

**Ambition:** To be a jitterbug.
**Activities:** C. A.; Gym Team, "W".

JACK EDELMAN
"JAKE"
5751 Addison Street
HOLMES

**Ambition:** To sleep.
**Activities:** Patrol; Aide; Sub-Chairman of Boys' Lunch Patrol; Alternate Senator; Commencement Usher; Business Science Club; Library Aide.

JACQUELINE EDELMAN
"JACKIE"
5833 Hazel Avenue
BRYANT

**Ambition:** To lounge on the beach at Waikiki.
**Activities:** Carroll Phillips; Banker; Study Hall Aide; Social Service Club; Music Club; Patrol.

Best wishes for future success
Jacqueline Edelman

LUEVELLA EGGLESTON
"LUE"
607 N. Forty-fourth Street
SULZBERGER

**Ambition:** High School Teacher.
**Activities:** C. A.

EVELYN EVA EISENBERG
"BA"
5263 Larchwood Avenue
OVERBROOK

**Ambition:** To get a job.
**Activities:** Glee Club; Aide; Commencement Usher; Alternate Banker.

PAUL ELGART
"PROF"
5926 Webster Street
ATLANTIC CITY JUNIOR HIGH

**Ambition:** To swim at Waikiki.

**Activities:** Alternate Senator; Senator; Bass Clef Club; Nautical Club; Retail Sales Club; Co-Chairman of Prom Committee; Attorney-General; Senior Dancing Club; Commencement Usher.

KATHRYN MAE ELLIOTT
"KAYE"
135 S. Forty-sixth Street
H. C. LEA

**Ambition:** To live in the house that Jack built.

**Activities:** Councilman; Banker; Carroll Phillips Representative; Patrol; A. A. Manager, Alternate; Commencement Usher; Retail Selling Club.

MILDRED H. ENGEL
"ANGEL"
5639 Malcom Street
SHAW

**Ambition:** To see the Invisible Man.

**Activities:** Carroll Phillips; Banker; Patrol; Dancing Club; Study Hall Aide.

RUTH ERDMAN
"ERDIE"
5417 Osage Avenue
HOLMES

**Ambition:** To do unto others as I would have others do unto me.

**Activities:** Senior Library Aide; Gown Committee; Study Hall Aide; Carroll Phillips; Senior Dancing Club; Leaders' Club.

PHYLLIS BEATRICE EVANS
"PHIL"
120 N. Sickler Street
HOLMES

**Ambition:** Dietitian.

**Activities:** C. A.; A. A.

MARION FAGGEN
"MAR"
6655 Wayne Avenue
H. C. LEA

**Ambition:** College.

**Activities:** C. A.; A. A.; A. A. Director; Alternate Senator; Aide.

MILDRED FERRENS
"MILLIE"
5520 Broomall Avenue
SHAW

**Ambition:** To get to West Point.

**Activities:** C. A.; A. A.; Tennis Club; Record Staff; Treble Clef Club.

IRVIN FINK
"FINK"
5428 Christian Street
SHAW

**Ambition:** To make a million and then sit back.

**Activities:** C. A.; Chess Club; Airplane Club; Assistant Manager of Soccer Team.

BYRNICE H. FINKEL
"BUNNY"
5640 Sansom Street
SHAW

**Ambition:** Ballerina.

**Activities:** Ballet Club; A. A. Manager; A. A. Assistant; Library Aide; Mrs. Black's Aide; Locker Aide; Cast of "Go West Young Man" and "Something Blue".

ETHEL SHIRLEY FINKELSTEIN
"DOLL"
401 N. Redfield Street
SHOEMAKER

**Ambition:** To be the first one married in the class.

**Activities:** C. A.; A. A.; Social Service Club; Chairman of Flower Arrangement Show; Flower Fashion Show.

EDITH JANET FISCHER
"EADIE"
6232 Washington Avenue
HARRITY

**Ambition:** To paint the town red with greenbacks.

**Activities:** Patrol; Aide to Miss Cullen, Silver Certificate; Carroll Phillips Representative; Banker; Jr. Dramatic Club; Senior Dramatic Club; All Games Club; Riding Club; Basketball; Commencement Aide.

Luck,
Bob Fischer

ROBERT ARNOLD FISCHER
"BOB"
5510 Malcolm Street
SHAW

**Ambition:** Chemist.

**Activities:** C. A.; Chess Club; Science Club; Commencement Usher; Chess Team.

BELLE BAILEY FLACK
"BELLE"
3414 Baring Street
NEWTON

**Ambition:** To give others happiness.

**Activities:** A Cappella Choir; Treble Clef Club, Certificate; Glee Club; Annual Concerts; All Senior High Music Festivals; Radio Broadcasts; Aide to Miss Cullen, Certificate, Gold "W"; Library Publicity Committee; Banker and Assistant; Assistant Western News Salesman.

ALVIN FLEISCHMAN
"FLAXY"
6038 Catharine Street
BRYANT

**Ambition:** To teach the children of my present classmates.

**Activities:** Patrol; Astronomy Club; Alternate Senator; Manager of Stage Crew, Certificate, Gold "W".

BLANCHE ELEANOR FLEMING
"CLYDIE"
1511 S. Fiftieth Street
SHAW

**Ambition:** Beautician.

**Activities:** A. A.; C. A.

BERTHA M. FLETCHER
"B. M."
4920 Paschall Avenue
SHAW

**Ambition:** To own a new coupe.

**Activities:** Patrol; Glee Club; Basketball; Western News Salesman; Swimming Club.

AGNES V. FLYNN
"RONNIE"
2618 S. Daggett Street
TILDEN

**Ambition:** Entrepreneur.

**Activities:** Senator; Alternate Senator; Patrol; Aide to Miss Cullen; Commencement Usher; Member of Talent Show Committee.

ROSALIE MARIE FORLANO
"RO"
6906 Dicks Avenue
TILDEN

**Ambition:** Private secretary.

**Activities:** C. A.; A. A.; Leaders' Club.

WILLIAM FORTUNE
"SMOOTHIE"
3851 Brown Street
SHOEMAKER

**Ambition:** Band Leader.

**Activities:** C. A.

JANET EVELYN FOX
"TYKE"
6132 Ellsworth Street
HARRITY

**Ambition:** Dietitian.

**Activities:** C. A.; A. A.

HARRY JARRETT FRAILER
"HARV"
6029 Pine Street
CENTRAL
**Ambition:** To have a son with more ambition than I have.
**Activities:** C. A.; Class Basketball.

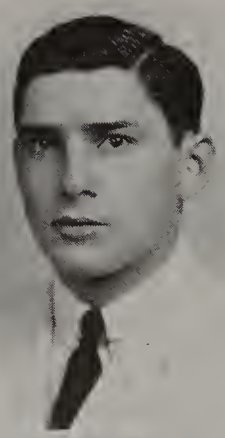

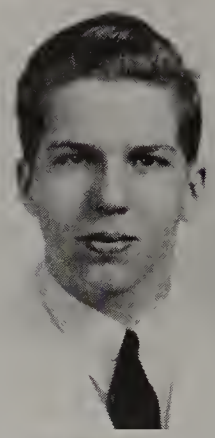

HARVEY L. FRIEDMAN
"HARV"
5828 Rodman Street
BRYANT
**Ambition:** To be in business.
**Activities:** Patrol; Alternate Senator; Carroll Phillips; Library Senior; Varsity Swimming Team, "W"; Patrol Forum; Class Basketball.

ALINE M. FRANCIS
"SPORTIE"
19 N. Thirty-eighth Street
GIRLS' HIGH
**Ambition:** Some day, I hope to loaf on a South Sea Island.
**Activities:** Social Science Club; Art Club; A. A.; C. A.; Tennis Club.

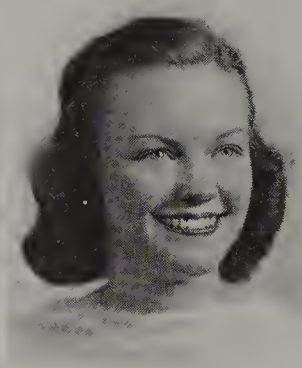

SARA L. FULTON
"KITTY"
5038 Cedar Avenue
SHAW
**Ambition:** Commercial Artist.
**Activities:** C. A.; Patrol; All Games Club; Commencement Aide; Alternate A. A. Manager.

VIVIAN R. FRANKEL
"FRANK"
5900 Christian Street
HARRITY
**Ambition:** To be able to do with Algebra what I did with "Heart and Soul"
**Activities:** Senator; Patrol; Office Aide; Junior Dramatic Club; A. A. Manager; Social Service Club; Corridor Investigation Committee; Alternate Senator.

ELAINE W. GABBERT
"PEPPER"
4622 Walnut Street
H. C. LEA
**Ambition:** To be a nurse with the looks of Jean Arthur.
**Activities:** C. A.; Carroll Phillips; Library Aide; Senior Dancing Club; A. A. Manager.

MADELINE S. FREID
"MAD"
5747 Beaumont Avenue
SHAW
**Ambition:** To enjoy life as much as possible.
**Activities:** C. A.; Patrol; Glee Club; Aide.

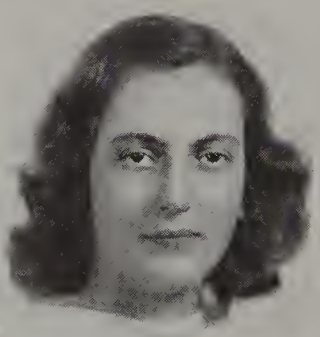

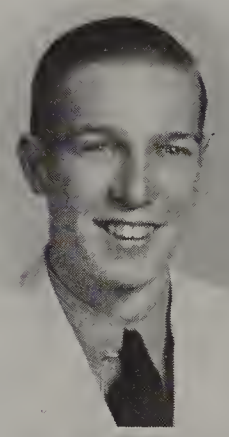

CHARLES B. GARMAN
"CRAM"
550 S. Fifty-fourth Street
SHAW
**Ambition:** Commercial artist.
**Activities:** C. A.

MELVIN FRIED
"MEL"
6156 Catharine Street
BRYANT
**Ambition:** To retire at twenty-five.
**Activities:** Patrol; Locker Aide; Banker; Alternate Banker; Western News Salesman, Alternate; Record Staff Apprentice.

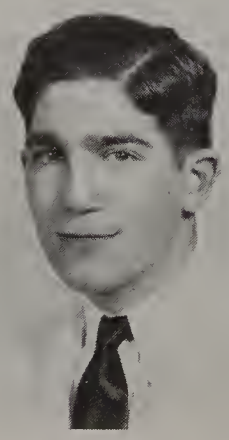

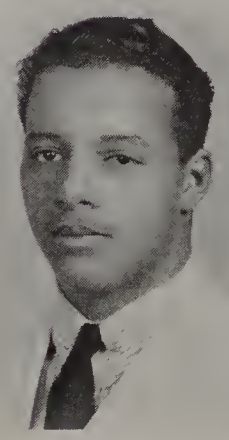

REGINALD GEORGE
"REGGIE"
763 N. Forty-seventh Street
SULZBERGER
**Ambition:** Wrestler.
**Activities:** C. A.; Sub-Chairman Patrol; Business Science Club; Gym Aide.

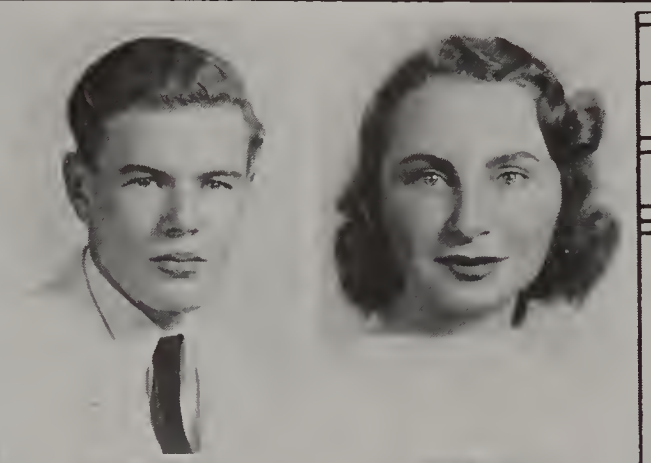

RUSSELL GEORGE
"REG"
5824 Sansom Street
HOLMES

**Ambition:** College.
**Activities:** C. A.; Alternate Senator; Banker; Chess Club; Patrol.



SYLVIA L. GILGORE
"GIL"
5738 Larchwood Avenue
HARRITY

**Ambition:** To be happy and to make someone else happy.
**Activities:** Banker; Study Hall Aide, Certificate; Aide to Mr. Hoffmeister; Glee Club; Music Club; Treble Clef Club; Annual Concert.

HELEN GENTEKOS
"BABE"
5214 Rodman Street
SHAW

**Ambition:** To be Rip Van Winkle.
**Activities:** C. A.; A. A.

EDITH GITHENS
"E"
5553 Angora Terrace
SHAW

**Ambition:** To make everyone happy
**Activities:** A. A. Manager; A. A. Grade Director; Leader; Ring Committee; Morning Assembly Committee; Aide, Certificate; Sergeant of the Color Guards.

MARY GEOVJIAN
"MAZZIE"
5449 Beaumont Avenue
SHAW

**Ambition:** To be slap-happy.
**Activities:** C. A.; A. A.; Patrol; All Games Club; Alternate A. A. Manager.

MILDRED E. GIVEN
"BETTY"
3411 Baring Street
McMICHAEL

**Ambition:** To write a book.
**Activities:** Glee Club; Banker; Alternate; Bible Club; A. A. Manager; All Games Club.

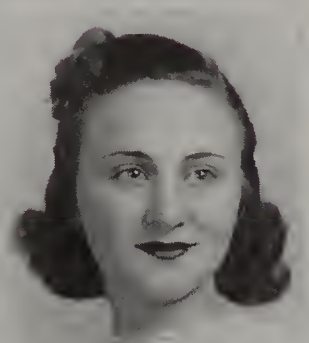

FREDA L. GERSHMAN
"FRITZIE"
5752 Pine Street
BRYANT

**Ambition:** To be a replica of mother.
**Activities:** Music Club; Library Aide, Certificate; Gown Aide; Banker; Aide to Mr. Hoffman; Aide to Mr. Cohen.

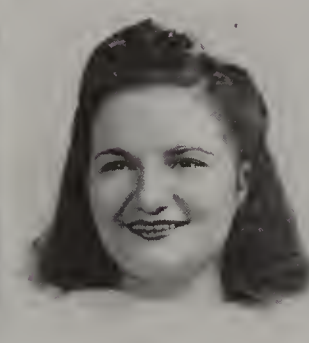

GERALDINE GLASER
"GERRY"
5817 Addison Street
BRYANT

**Ambition:** To read Betty Given's book.
**Activities:** Banker; Glee Club; General Office Aide; Study Hall Aide; Library Aide; Alternate Banker; Carroll Phillips; Annual Music Concert; Senior Dancing Club; Alternate Western News Salesman.

HARRIET M. GILBERT
"HAR"
5252 Spruce Street
BRYANT

**Ambition:** To have a business career and be a success in it.
**Activities:** Music Club; Business Science Club; Carroll Phillips; Library Aide, Certificate; Gown Aide; Aide to Mr. Hoffman.

LEANORE GLASER
"LEE"
5733 Walton Avenue
BRYANT

**Ambition:** To play opposite Clark Gable.
**Activities:** Study Hall Aide; Senior Dancing Club; Library Aide, Certificate; Gym Aide; Glee Club; Talent Show; Annual Concert; Aide to Mrs. Grove; General Office Aide; Banker.

### DOROTHY DEBRA GLASSMAN
"DEBBIE"
**5833 Walnut Street**
HOLMES

**Ambition:** To have a million dollars.
**Activities:** C. A.; A. A. Manager; Aide to Mr. Hoffmeister.

### ADA R. GLICK
"ADE"
**5633 Florence Avenue**
SHAW

**Ambition:** To be a success as a secretary.
**Activities:** C. A.; French Club; Business Science Club.

### ROBERT GLIDER
"BOB"
**534 S. Forty-fifth Street**
SHAW

**Ambition:** Make-up artist.
**Activities:** Patrol, Sub - Chairman; Band; Novelty Orchestra; Salon Orchestra; Talent Show; Business Economics Club.

### ELAINE GOLD
"E"
**6236 Washington Avenue**
BRYANT

**Ambition:** To have all my dreams come true.
**Activities:** Patrol; Junior Dramatic Club; Basketball Club; Senator, Certificate; Secretary of Senate; Orchestra, Certificate, Gold "W"; Music Club, Certificate; Usher to Macbeth; All Games Club; First and Second A. A. Awards; Gym Aide to Miss Sharp, Certificate, Gold "W"; Swimming Club; Tennis Club.

### JACK GOLDBERG
"JAKE"
**8000 Lindbergh Boulevard**
WOLF

**Ambition:** Electrical engineer.
**Activities:** Patrol; Track Team; Baseball; Western News Salesman; Alternate Senator; Banker; Carroll Phillips.

### MURIEL BETTY GOLDBERG
"MITZIE"
**613 S. Fifty-sixth Street**
HARRITY

**Ambition:** To be "Faithful Forever".
**Activities:** Library Aide; Study Hall Aide; Usher; Carroll Phillips; Social Service Club; Assistant Banker; Banker; Gym Aide; A. A. Manager, Alternate; Office Aide; Alternate Councilman; Western News Staff, Certificate; Record Staff.

### MORTON GOLDMAN
"MORT"
**142 S. Sixtieth Street**
HOLMES

**Ambition:** To play under Stokowsky.
**Activities:** Freshman Track Team; Varsity Track Team; Penn Relay Team; Chess Team; Vice-President, Chess Club; Airplane Club; Owl Club; Photography Club; Astronomy Club; Gym Aide; Band; Junior and Senior Orchestras.

### RUTH GOLDRING
"GOLDIE"
**1130 S. Sixtieth Street**
BRYANT

**Ambition:** To enjoy life.
**Activities:** C. A.; Gym Club; Alternate Senator; Tennis Club; Patrol.

### LESTER HENRY GOLDSMITH
"DOC"
**5344 Columbia Avenue**
BRYANT

**Ambition:** To be a physician.
**Activities:** Freshman Track Team; Banker; Alternate Senator; Nature Club; Patrol; World Fellowship Club; Class Baseball.

### FLORENCE GOODMAN
"TWIN"
**5740 Hazel Avenue**
HARRITY

**Ambition:** To live the life I love.
**Activities:** Western News Salesman; Social Service Club; Library Aide; Study Hall Aide; Patrol; Carroll Phillips; Alternate Senator.

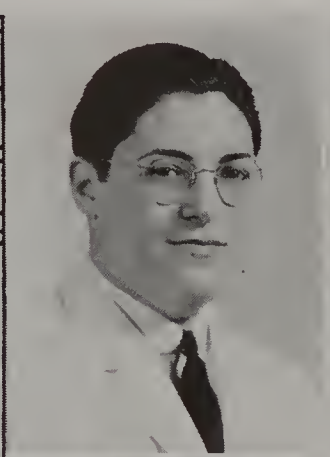

### IRWIN N. GOODMAN
"IRV"
**4809 Baltimore Avenue**
BEACON HIGH SCHOOL
Beacon, New York

**Ambition:** Art.
**Activities:** C. A.

### JAY GORMLEY
"GOVERNOR"
**5402 Florence Avenue**
SHAW

**Ambition:** Big game hunter in South Africa.
**Activities:** Class Baseball, Triangle "W"; Class Basketball, "40"; Study Hall Aide; Gym Aide; Baseball, "W".

### RUTH GOODMAN
"TWIN"
**5740 Hazel Avenue**
HARRITY

**Ambition:** To have all I want by the time I'm twenty-five.
**Activities:** Social Service Club; Library Aide; Senator; Office Aide; Study Hall Aide; Patrol; Carroll Phillips; Record Staff; Alternate Senator.

### FAY GORNISH
"FAIGIE"
**5610 Litchfield Street**
SHAW

**Ambition:** To be a bathing suit censor in the North Pole.
**Activities:** C. A.; A. A.; Aide.

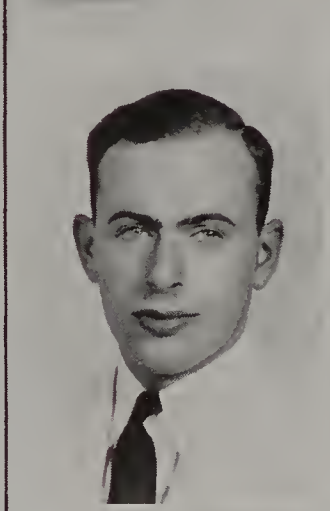

### EDWARD GORDON
"YITZICK"
**6237 Carpenter Street**
BRYANT

**Ambition:** Become a playboy.
**Activities:** Patrol; French Club; Library Senior; Prom Committee; Gown Committee; Usher; Tennis Second Team; Alternate Senator; Councilman; Class Day Chairman.

### EDWARD GOTTFRIED
"SPEEDY"
**5937 Larchwood Avenue**
BRYANT

**Ambition:** To be a pool room shark.
**Activities:** Patrol; Senator; Class Basketball, "'40"; Ring Committee; Senior Gown Committee; Commencement Usher.

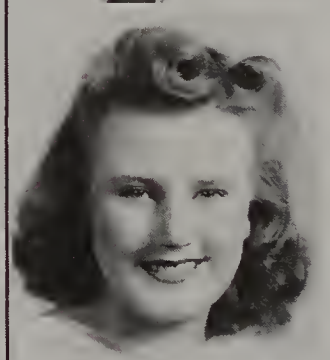

### MARION REGINA GORMAN
"CHUBBY"
**1629 S. Fifty-ninth Street**
RENOVO HIGH
Renovo, Pa.

**Ambition:** To be successful at whatever I may attempt.
**Activities:** C. A.; A. A.; Business Science Club.

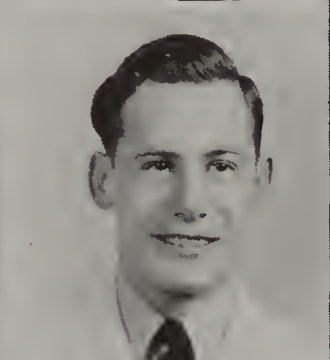

### MELVIN P. GOTTSAGEN
"MEL"
**7816 Laycock Avenue**
TILDEN

**Ambition:** Advertising School.
**Activities:** Patrol; Western News Salesman; Track; Baseball; Business Science Club; Announcement Board; Banker.

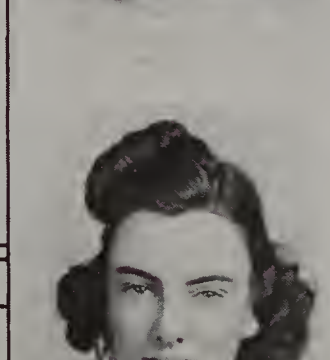

### ANN M. GORMLEY
"SHORTY"
**5433 Pine Street**
MOST BLESSED SACRAMENT
COMMERCIAL

**Ambition:** Secretary.
**Activities:** C. A.

### ADELINE GRAND
"LEE"
**2024 S. Sixty-fifth Street**
TILDEN

**Ambition:** To be up but not stuck up.
**Activities:** A. A. Manager; A. A. Award; Leaders' Club; All Games Club; Banker; Study Hall Aide; Gym Aide; Tennis Club.

WILLA MAE GRAVES
"WILL"
5928 Spring Street
SULZBERGER
**Ambition:** To be a trained nurse and to study art.
**Activities:** C. A.; A. A.

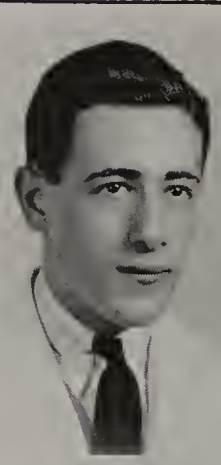

SIDNEY M. GRELLER
"SID"
6210 Washington Avenue
HARRITY
**Ambition:** Play first saxophone in Glenn Miller's band.
**Activities:** Senator; Alternate Senator; Alternate Western News Salesman; Ice Skating Club; Grade Director; Junior Orchestra; Senior Orchestra, Certificate; Aide to Mr. Longacre, Certificate (2); Class Basketball.

LOUISE H. GREEN
"LEFTY-LOU"
657 N. Forty-sixth Street
SULZBERGER
**Ambition:** To be a vocalist.
**Activities:** C. A.; A. A.; French Club; Leaders' Club; Commercial Geography Club.

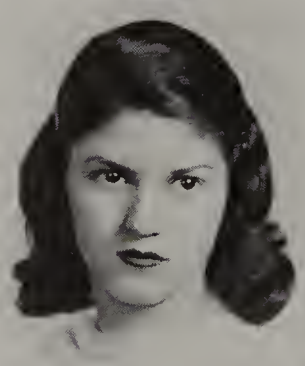

IDA HABER
"MIKEE"
306 Queen Street
BARTLETT
**Ambition:** To win the sweepstakes.
**Activities:** C. A.; A. A.; Alternate Senator; Patrol; A. A. Manager.

MYRON L. GREENBERG
"MIKE"
4601 Chester Avenue
BALBOA HIGH
Canal Zone
**Ambition:** Naval architect.
**Activities:** C. A.; Library Aide; Astronomy Club.

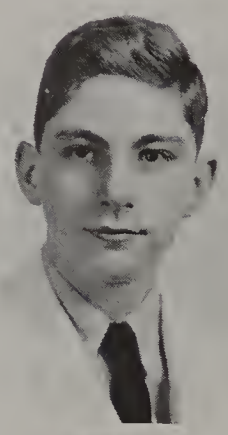

PEGGY HAGAN
"PEG"
1320 Ruby Street
SHAW
**Ambition:** To learn to jitter like a jitterbug.
**Activities:** C. A.; A. A.; Treble Clef Club.

DORIS MAXINE GREENE
"DORIS"
130 N. Wilton Street
H. C. LEA
**Ambition:** To be successful in all my undertakings.
**Activities:** Leaders' Club; All Games Club; French Club.

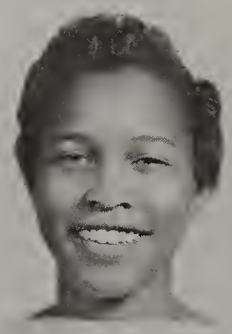

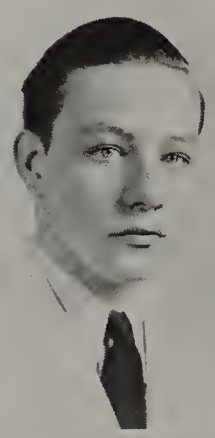

LOUIS R. HALBKRAM
"LOU"
6207 Hazel Avenue
BRYANT
**Ambition:** Draftsman.
**Activities:** Patrol; Art Club; Naturalist Club, Vice-President; Nautical Club; Alternate Western News Salesman; Banker.

STANLEY A. GREENSTEIN
"GREENE"
5716 Willows Avenue
SHAW
**Ambition:** Big business man.
**Activities:** Western News Salesman; Science Club; Radio Club, Vice-President; Patrol; Commencement Usher; Physics Club.

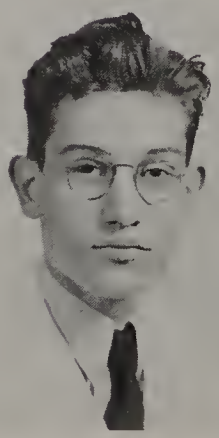

PETER HALKIAS
"PETE"
5723 Larchwood Avenue
HOLMES
**Ambition:** Who knows?
**Activities:** C. A.

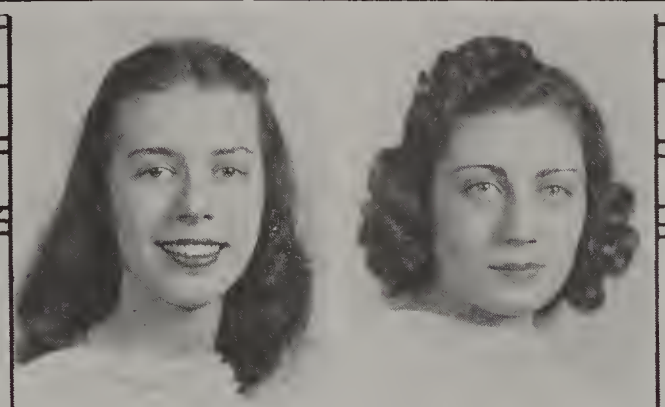

CATHERINE HAMMOND
"KITTY"
5137 Locust Street
SHAW
**Ambition:** Efficient salesperson.
**Activities:** Senior Orchestra, Certificate.



BERNICE HARRIS
"BUNNY"
601 E. Allegheny Avenue
HOLMES
**Ambition:** To do social service work.
**Activities:** C. A.; A. A.; Patrol; Assistant A. A. Manager; A. A. Manager; Spanish Club.

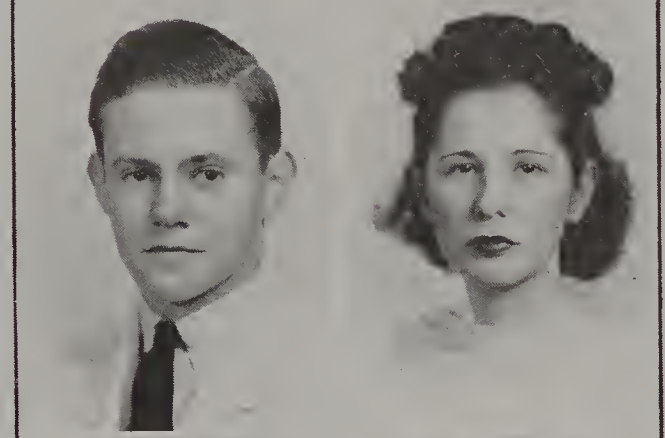

NELSON B. HAMMOND
"NELS"
4951 Walnut Street
H. C. LEA
**Ambition:** To sail my own boat.
**Activities:** Nautical Club; Alternate Senator; Senator; Runner-up Inter-class Tennis; Table Tennis Club; Apprentice on Record Staff; Chess and Checker Club; Editor-in-chief of "Record".



CLARA LEE HARRIS
"BOOKIE"
1025 S. Fiftieth Street
McMICHAEL
**Ambition:** To be a Proby—who's sick?
**Activities:** Carroll Phillips; Western News Salesman; Patrol; Senator, Alternate, Silver Certificate; Aide to Mr. Orttung; Apprentice to Record Staff; Record Staff Clerk; Alternate A. A. Manager; Glee Club, Bible Club; Leaders' Club; All Games Club; Senior Dancing Club; Usher at Shakespeare play "Macbeth".

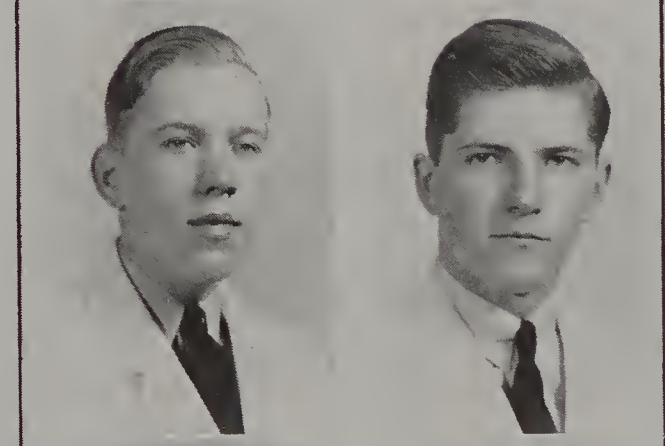

ROBERT B. HAMPTON
"HAM"
1233 S. Fifty-fourth Street
SHAW
**Ambition:** To become a transport pilot.
**Activities:** C. A.; Nautical Club.



JAMES ROBERT HARRIS
"PETE"
5324 Angora Terrace
SHAW
**Ambition:** Journalist.
**Activities:** Art Club; Inter-Class Baseball; Football; Photography Club; Nautical Club.

ELSA HAMSON
"L"
5414 Walnut Street
SHAW
**Ambition:** To see the world.
**Activities:** C. A.; A. A.



ROBERT SCOTT HARRISON
"BOB"
Sixty-third and Walnut Streets
CHOATE PREP SCHOOL
**Ambition:** Merchant Marine pilot.
**Activities:** C. A.; Chairman of Texas Delegation (W. P. H. S.) to Model Republican Convention.

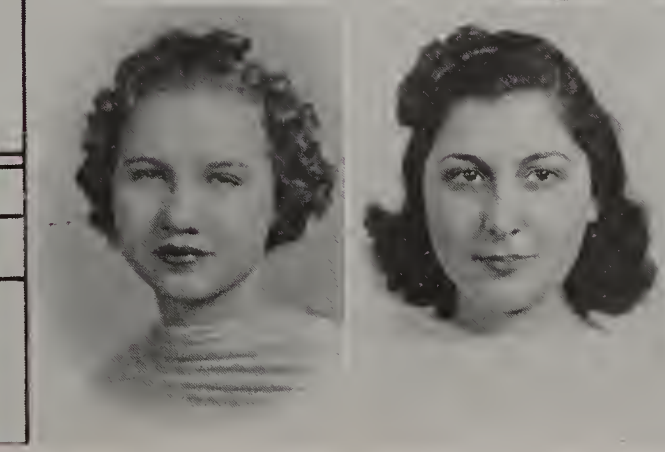

BEATRICE M. HAND
"CHICK"
5448 Chestnut Street
HOLMES
**Ambition:** To be somebody's stenog.
**Activities:** C. A.; A. A.; Carroll Phillips; Library Aide.



RUTH HARRISON
"RUTHIE"
6226 Larchwood Avenue
BRYANT
**Ambition:** To be like my mother.
**Activities:** Patrol; Western News Salesman, Alternate; Carroll Phillips; Teacher's Aide; Library Aide; Business Science Club; Gown Committee.

ELIZABETH HARTER
"BESSIE"
5800 Kingsessing Avenue
SHAW

**Ambition:** To be the colonel's lady.
**Activities:** Senator; Usher; Administration Aide; A. A. Manager; Carroll Phillips; Assembly Board; Treble Clef Club; Track Team; Morning Assembly Aide; Usher, Talent Show.



ARLINE HENNESSEY
"THREE STARS"
4400 Baltimore Avenue
RENERE

**Ambition:** To live, love and learn.
**Activities:** C. A.; A. A.

MADELINE HAWKINS
"BETTY"
225 Wilton Street
SULZBERGER

**Ambition:** To be first lady.
**Activities:** C. A.; A. A.; Patrol; Library Aide; Leaders' Club.

MARGUERITE HENNESSY
"PEGGY"
3426 Walnut Street
NEWTON

**Ambition:** To become a nurse.
**Activities:** C. A.; A. A.; Glee Club; Tennis Club.

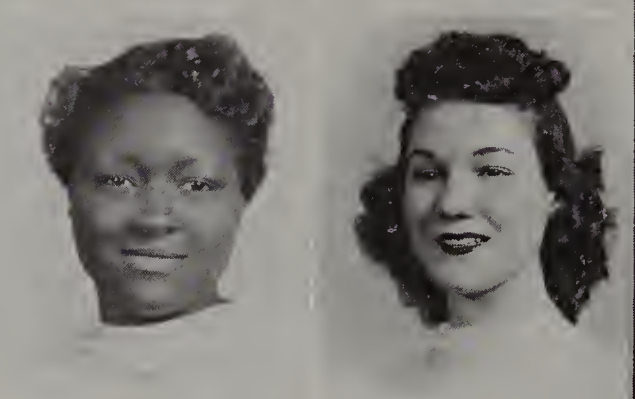

DORA ETHEL HEARD
"DOR"
8224 Holstien Avenue
TILDEN

**Ambition:** To be a registered nurse.
**Activities:** Patrol; Assistant Sub-Chairman; Social Service Club; Assistant A. A. Manager; Library Senior.



NELLIE HERBERT
"NELL"
5516 Whitby Avenue
GRATZ

**Ambition:** Fashion Designer.
**Activities:** C. A.

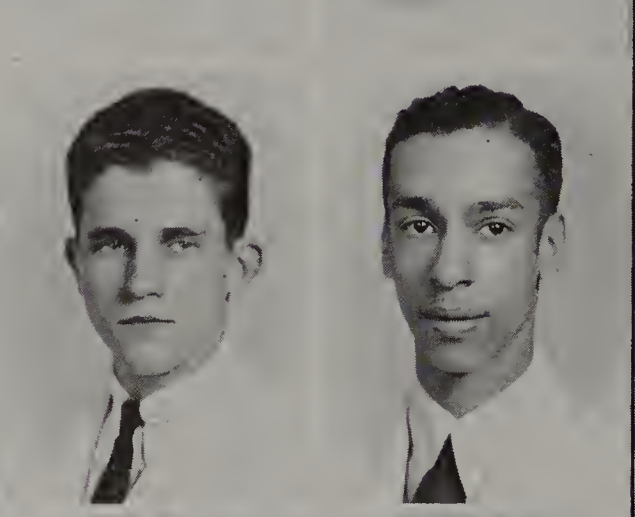

ALLEN S. HENDLER
"AL"
6143 Christian Street
BRYANT

**Ambition:** To have a desk and push buttons.
**Activities:** Patrol; Senator; Alternate Senator; Table Tennis Club; Table Tennis Team; Alternate Councilman; Class Day Committee; Second Tennis Team; Varsity Tennis Team.

THOMAS DOUGLAS HERROD
"TOMMY"
4612 Kingsessing Avenue
SHAW

**Ambition:** Postal employee.
**Activities:** C. A.

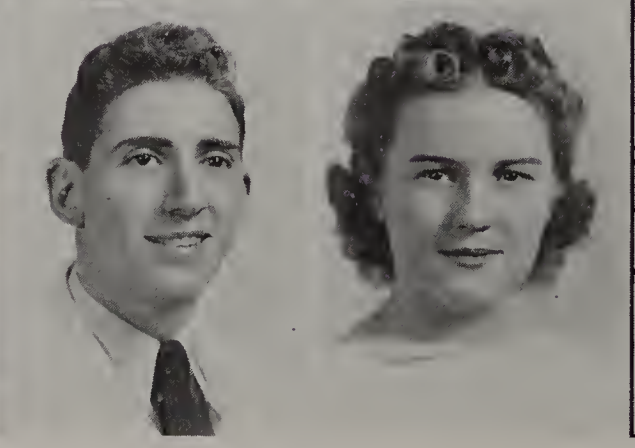

EDWIN HENDLER
"ED"
4720 Larchwood Avenue
BRYANT

**Ambition:** Success.
**Activities:** Grade Director; Patrol; Senator; Athletic Committee; Secretary, C. A. Board; Color Guard; Usher; Chr. Athletic Committee; Chr. Bulletin Board Comm.; Member Inter-Scholastic League; Vice-President of C. A.; President of C. A.; Chairman, C. A. Publicity Committee; Chairman, C. A. Drive Committee.

BEATRICE M. HIDELL
"BEA"
5109 Woodland Avenue
SHAW

**Ambition:** To try to be like my mother.
**Activities:** Tennis Club; Banker; Councilman; Prom Committee; Business Science Club; Study Hall Aide; Commencement Aide.

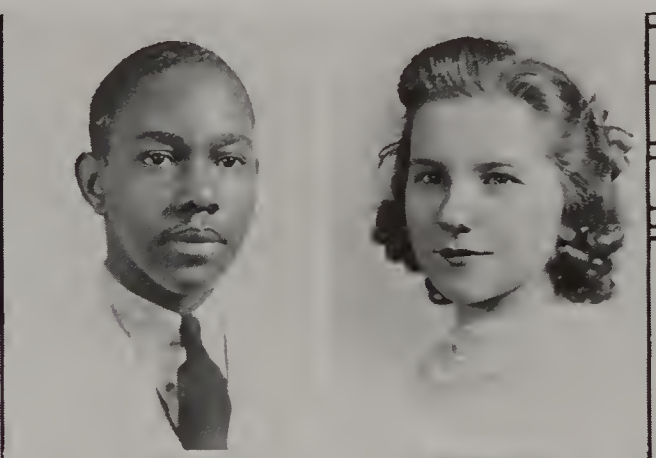

JAMES H. HINTON
"JIMMY"
22 N. Ruby Street
HOLMES

**Ambition:** Social service worker.
**Activities:** Patrol, Sub - Chairman; Track Team; Chairman of Outside Patrol; Delegate to Patrol Forum.

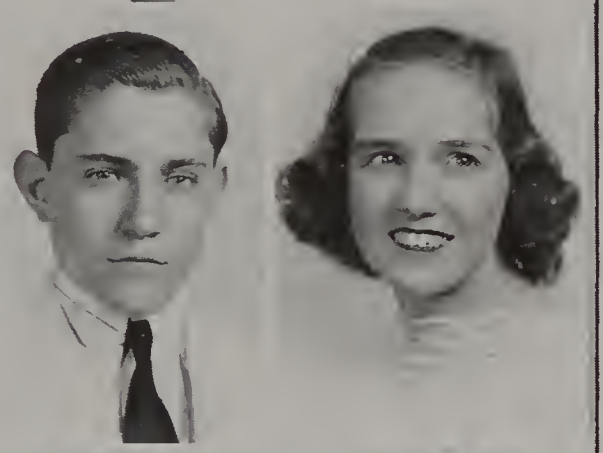

Best wishes
Ed. Hirsch

EDWIN P. HIRSCH
"ED"
6219 Carpenter Street
H. C. LEA

**Ambition:** Lawyer.
**Activities:** Western News Salesman; Alternate Senator; Patrol; Latin Club; World Fellowship Club; Owl Club; Record Staff.

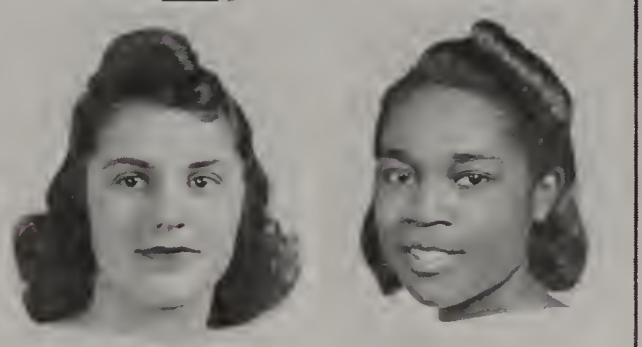

RUTH HIRSCH
"RUE"
5733 Cedar Avenue
FERGUSON

**Ambition:** To be First Lady.
**Activities:** C. A.; A. A.

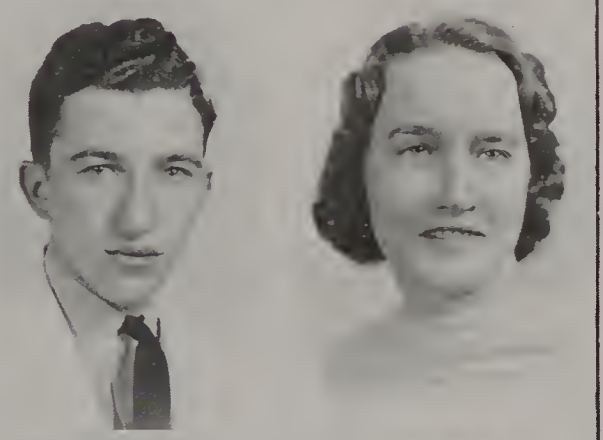

Lots of Luck
Sam Hoffman

SAMUEL HOFFMAN
"SAM"
5701 Nassau Road
SHAW

**Ambition:** Higher institution of learning.
**Activities:** C. A.; Assistant Manager, Baseball Team, "'38"; Inter-class Basketball.

ELEANOR HOLLAND
"HOLLAND"
5453 Delancey Street
HOLMES

**Ambition:** Not to be a secretary but to have one.
**Activities:** Grade Director; Chairman of Girls' Lunch Patrol, Sub-Chairman; Senior Dramatic Club; Cast of "Much Ado About Nothing"; Cast of "Macbeth"; Junior Dramatic Club, Student Sponsor; Swimming Club; Color Guard, Certificate (2).

THELMA JO-ANNE HOOVER
"JO-JO"
5008 Walton Avenue
HERSHEY HIGH

**Ambition:** To become a nurse.
**Activities:** C. A.; A. A.; Carroll Phillips.

DORIS K. HOPKINS
"HOPPY"
5444 Norfolk Street
SHAW

**Ambition:** To see the world in an airplane.
**Activities:** Banker; Library Aide, Certificate; All Games Club; Tennis Club; Swimming Club; Commencement Usher; A. A. Manager.

ELENORA F. HOPKINS
"EL"
747 N. Thirty-seventh Street
McMICHAEL

**Ambition:** To become a secretary.
**Activities:** C. A.; Banker; Patrol.

MABEL HORNBERGER
"MAY"
2130 S. Shields Street
TILDEN

**Ambition:** To become a secretary.
**Activities:** C. A.; A. A.; Banker.

RUBY M. HOW
"HOW!"
4935 Walton Avenue
H. C. LEA

**Ambition:** To be successful in all my undertakings.
**Activities:** Music Club; Patrol; Assembly Aide; Carroll Phillips; A. A. Manager; Western News Salesman; Tennis Club; Ice Skating Club; Aide to Miss McGlathery, Gold "W"; Assembly Color Guard; Interscholastic French Club, Secretary, Vice-President, President; Commencement Usher; Christmas Waits; Delegate to Student-Teacher Forum; Cultural Olympics; Christmas Music Club Program; Councilman; Apprentice to "Record"; Associate-Editor "Record"; "Teacher I Know", Radio Quiz.

HELEN E. HOWARTH
"HOW"
5411 Norfolk Street
ELKINS PARK JUNIOR HIGH
Elkins Park, Pennsylvania

**Ambition:** To be a success.
**Activities:** Locker Aide; Art Club; Social Service Club; Patrol; Western News Salesman; Aide; Treble Clef Club; Music Club; A Cappella Choir; Talent Show.

IRMA DORICE HUBSHER
"HUB"
6239 Ellsworth Street
HOLMES

**Ambition:** To redecorate the White House.
**Activities:** Silver Craft Club; Swimming Club; Ballet Club; Riding Club; Senator, Alternate; Dramatic Club; A. A. Award; Senior Dancing Club; Western News Salesman; Music Aide; Study Hall Aide; Aide for Mr. Packer; Glee Club; Treble Clef Club; Gym Aide; Business Science Club; Music Aide; Late Room Aide.

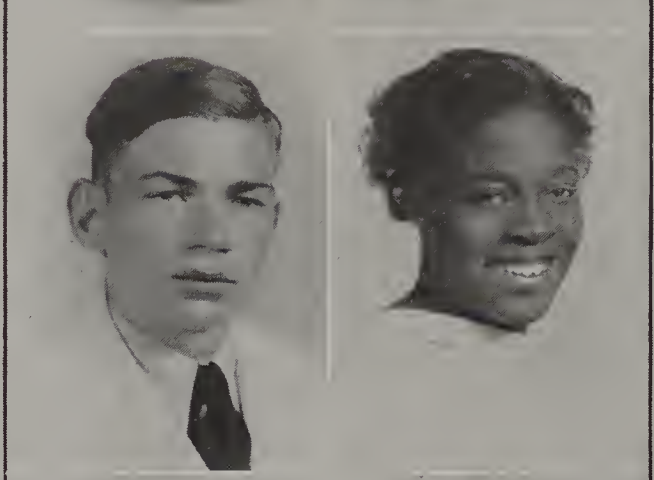

JAMES E. HUGHES
"JIM"
1218 S. Hanson Street
SHAW

**Ambition:** To reach 6 feet in height.
**Activities:** C. A.; Carroll Phillips.

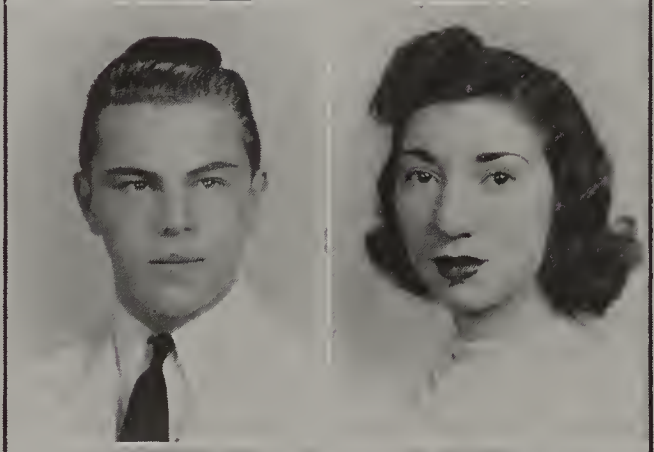

ROBERT HUMES
"BOB"
6435 Dickens Avenue
TILDEN

**Ambition:** To be her ambition.
**Activities:** Varsity Football, "W"; 2nd Team Football, "aWa"; Track; Class Basketball; Aide; Baseball; Patrol.

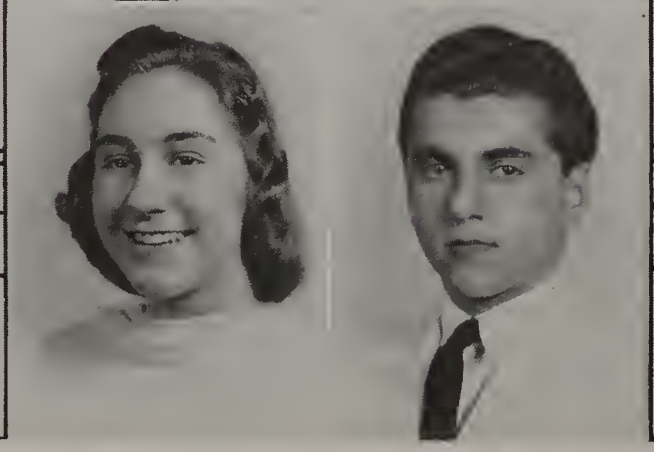

LOIS A. HUSTON
"LOIS"
5733 Broomall Avenue
SHAW

**Ambition:** To sing for my supper.
**Activities:** C. A.; Carroll Phillips; Treble Clef; Music Club; A Cappella Choir, Certificate.

MIRIAM HYMAN
"MIT"
5315 Upland Street
SHAW

**Ambition:** To have an ambition.
**Activities:** Treble Clef; All Games Club; Tennis Club.

MARGARET IGOE
"MARGE"
1035 S. Paxon Street
SHAW

**Ambition:** To be successful in all my undertakings.
**Activities:** C. A.; A. A.; All Games Club; Tennis Club.

JENNIE M. JACKSON
"JEN"
1349 S. Forty-sixth Street
SHAW

**Ambition:** To be a trained nurse.
**Activities:** C. A.; A. A.

BEATRICE G. JAMISON
"BEE-DEE"
6123 Pine Street
HOLMES

**Ambition:** To become Mrs. S—.
**Activities:** Patrol; Carroll Phillips; Commencement Aide; Study Hall Aide; Western News Salesman.

GEORGE JARJISIAN
"DRUMMER MAN"
27 N. Edgewood Street
RIDLEY TOWNSHIP HIGH SCHOOL
Woodlyn, Pa.

**Ambition:** Gene Krupa No. 2.
**Activities:** Patrol; Western News Salesman; Councilman; Talent Show; Bass Clef Club; A Cappella Choir; Novelty Orchestra.

MILDRED JASKAW
"MILLIE"
4643 Walnut Street
H. C. LEA

**Ambition:** To be his secretary.

**Activities:** Banker; Alternate Western News Salesman; Swimming Club; Tennis Club; Senior Dancing Club.

ELEANOR JASPAN
"EL"
5742 Addison Street
HOLMES

**Ambition:** To be a professional time killer.

**Activities:** Banker; Patrol; Alternate Councilman; Aide to Miss Gevov; Talent Show Committee; Commencement Usher.

ELEANOR L. JOHNSON
"EL"
48 N. Fifty-third Street
NEWTON

**Ambition:** To do something and do it well.

**Activities:** C. A.; A. A.; Bank Officer; Alternate A. A. Manager.

ROSA JOHNSON
"LITTLE SIS"
458 N. Farson Street
SULZBERGER

**Ambition:** To be his ambition and raise his ambitions.

**Activities:** C. A.; A. A.

DOROTHY M. JONES
"DOTTIE"
5223 Reinheart Street
NOTRE DAME HIGH SCHOOL
Moylan, Pa.

**Ambition:** To be "Sweetheart of Sigma Chi".

**Activities:** C. A.; A. A.; Western News Salesman; Alternate Senator; Senator; Usher.

AUDREY C. JORGENSON
"LITTLE AUDREY"
5443 Springfield Avenue
SHAW

**Ambition:** Successful nurse, wife, and mother.

**Activities:** C. A.; Banker; Patrol; Treble Clef Club; Alternate Councilman.

ALAN KAHN
"ALKO"
814 S. Sixtieth Street
BRYANT

**Ambition:** To never cease getting an education.

**Activities:** Patrol, Sub - Chairman, Chairman, Lunch Room; Gym Team, "aWa", "W"; Western News Staff; Usher; Councilman.

GEORGE KAMAJIAN
"KAMIKIO"
5616 Osage Avenue
SHAW

**Ambition:** To get a Bachelor's degree from Vassar.

**Activities:** Western News Salesman, Alternate; Patrol, Sub-Chairman of Lunch Room Patrol; Alternate Senator; Senior Dancing Club Committee; Delegate to Patrol Forum; Councilman.

IRENE KANE
"RENE"
5507 W. Girard Avenue
SHOEMAKER

**Ambition:** To be his dietitian.

**Activities:** A. A. Manager, Alternate; Lunch Room Patrol; Bible Club; Glee Club.

NAOMI KARLIN
"NIOM"
5761 Walton Avenue
HARRITY

**Ambition:** To pass a speed drill.

**Activities:** C. A.; A. A.; Business Science Club; Senior Dancing Club.

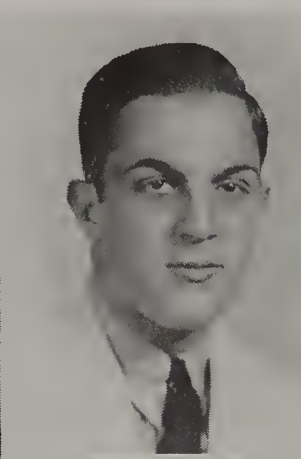

RICHARD KASHISHIAN
"KASH"
5354 Osage Avenue
HOLMES

**Ambition:** Engineer.
**Activities:** C. A.; Varsity Football; Western News Salesman.

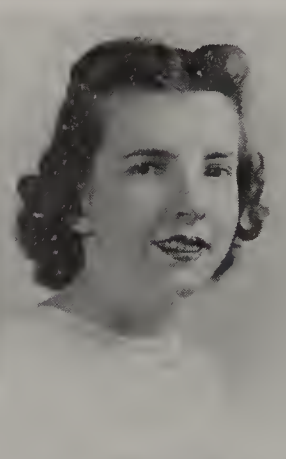

ELEANOR KEESLER
"EL"
5717 Catharine Street
WEST CATHOLIC

**Ambition:** Business.
**Activities:** C. A.; A. A.; Business Science Club; Tennis Club.

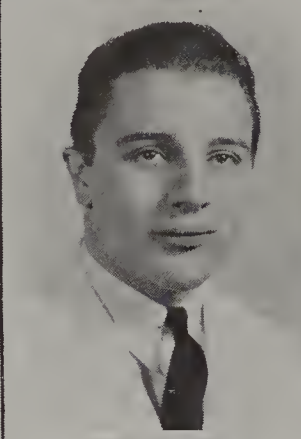

CHARLES KASSABIAN
"TURK"
3600 Walnut Street
McMICHAEL

**Ambition:** To sleep.
**Activities:** Patrol; Banker; Councilman; Alternate Senator; Gym Aide; Football, "W".

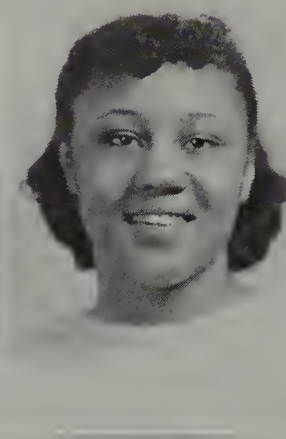

ROBERTA KEITH
"MICKEY"
645 N. Forty-eighth Street
SULZBERGER

**Ambition:** To be a popular nurse.
**Activities:** C. A.; A. A.; Leaders' Club; Corridor Patrol.

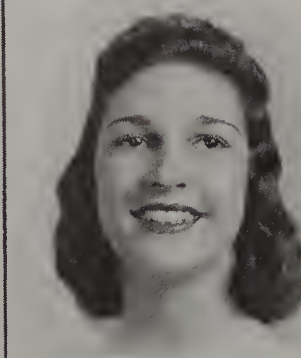

DOROTHY KATZ
"DOTTIE"
2601 Wilder Street
SOUTHERN

**Ambition:** To be someone's leading lady.
**Activities:** A. A. Manager; Typing Receptionist in Library; Ice Skating Club; Senior Dancing Club; Business Aide Club; Patrol; Commencement Usher.

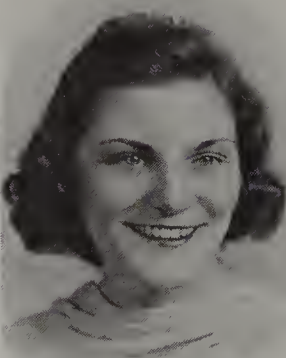

GRACE KELLY
"SIS"
500 S. Forty-ninth Street
SULZBERGER

**Ambition:** To meet Nelson Eddy.
**Activities:** C. A.; A. A.; Lunch Room Patrol; Gym Locker Aide.

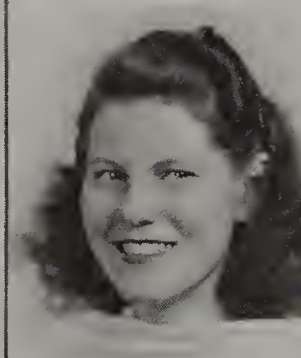

EDITH KEEN
"EDE"
1332 S. Fifty-first Street
SHAW

**Ambition:** To be successful in job-hunting.
**Activities:** C. A.; A. A.; Carroll Phillips.

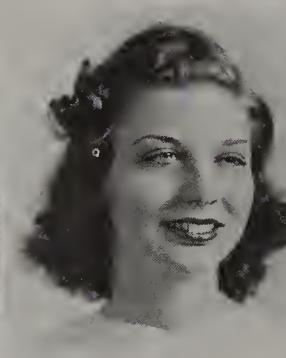

OLIVE LOUISE KEMP
"LOUISEY"
5615 Thomas Avenue
SHAW

**Ambition:** Nurse—Take care of Jeffrey Lynn.
**Activities:** Patrol; Carroll Phillips; Study Hall Aide, Certificate; Art Club; Skating Club.

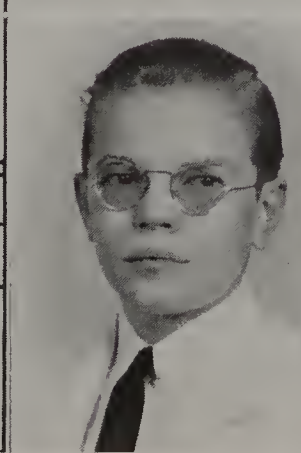

HUNTER R. KEEN
"HUNT"
523 S. Forty-second Street
NEWTON

**Ambition:** To cut up cats.
**Activities:** C. A.; Banker; Alternate Banker; Bible Club.

HELENE KEPPLER
"GABBY"
1133 S. Fifty-sixth Street
SHAW

**Ambition:** $35 a week.
**Activities:** C. A.; Usher; Library Senior.

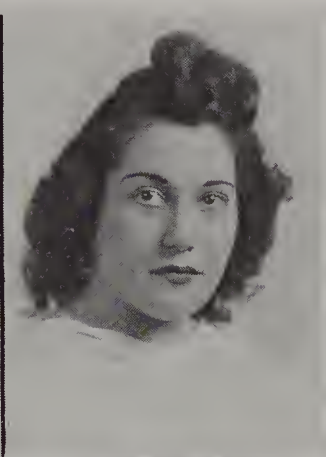

EVELYN KESSLER
"EVY"
5836 Osage Avenue
BRYANT

**Ambition:** To spend one hour with Rhett Butler.
**Activities:** C. A.; Assistant Banker; Assistant A. A. Manager.

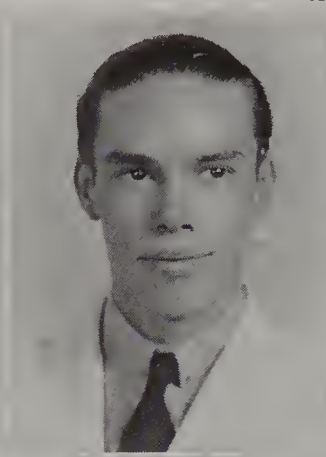

JOHN R. KLINE
"JACK"
5437 Hadfield Street
SHAW

**Ambition:** Salesman.
**Activities:** C. A.; Table Tennis Club; Spanish Club; Senior Dancing Club.

DORIS KING
"TINY"
4707 Cedar Avenue
H. C. LEA

**Ambition:** To be able to do Trig.
**Activities:** Alternate Senator; Glee Club; Patrol; Bible Class; Treble Clef; A Cappella Choir; Aide.

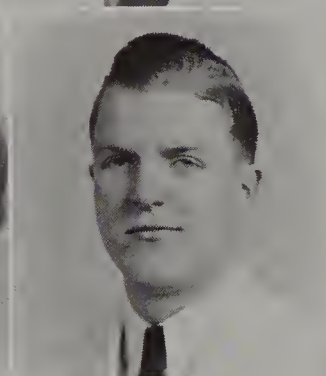

JOHN KNUDSEN
"SWEDE"
740 S. Alden Street
HARRITY

**Ambition:** To play with the Yankees.
**Activities:** C. A.; Football; Class Basketball.

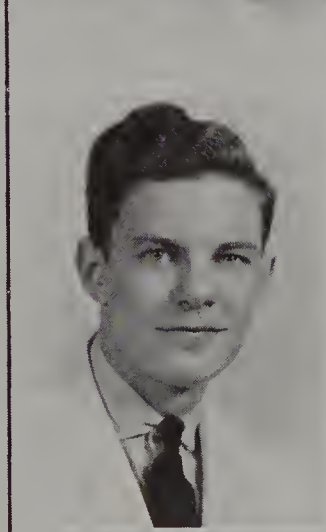

ANDREW PHILLIP KISSEL
"ANDY"
1255 S. Peach Street
SHAW

**Ambition:** To invent a car that steers itself.
**Activities:** C. A.

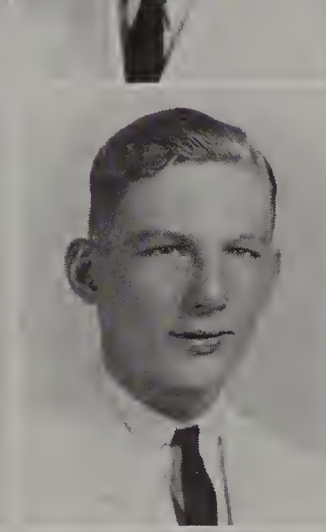

HAROLD J. KOLLAR
"REBEL"
26 S. Thirty-ninth Street
MURPHY HIGH
Mobile, Alabama

**Ambition:** To bring the Confederate Union back.
**Activities:** Western News Salesman, Alternate; Baseball Manager, Gold Baseball, "W. P. H. S."; Gym Aide; Locker Aide; Class Basketball, "1940"; Basketball, "aWa", "W"; Baseball.

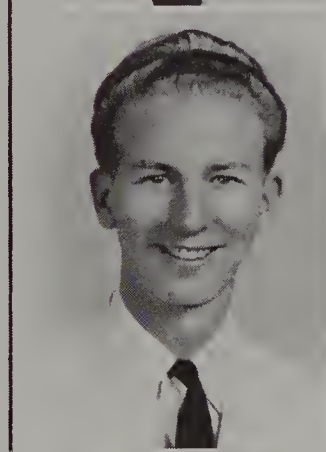

ROBERT KLENK
"BOB"
5541 Webster Street
HARRITY

**Ambition:** Successful mechanical engineer.
**Activities:** Banker; Ice Skating Club; Table Tennis Club; Table Tennis Team; Group Lunch Aide; Class Tennis; Class Basketball; Senior Dancing Club; Alternate Senator; Senior Dancing Club Committee; Art Staff, "Record".

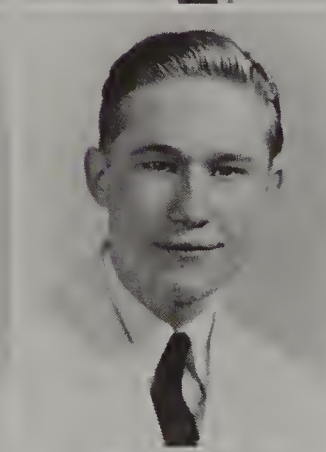

BERNARD KONELL
"PROF"
5830 Delancey Street
GRATZ

**Ambition:** To be a business manager and dictate to Ann Sheridan.
**Activities:** C. A.; Patrol; Alternate Senator; Senator; Aide to Physical Education Department.

BETTE M. KLINE
"TWO-WAY"
817 Marlyn Road
H. C. LEA

**Ambition:** To be a glamor girl at eighty.
**Activities:** C. A.; A. A.; A. A. Manager; Glee Club; Business Science Club.

MYRTLE C. KRAUSE
"MYRT"
120 S. Fifty-ninth Street
HOLMES

Best wishes Myrtle

**Ambition:** Technician.
**Activities:** Banker; Glee Club; Treble Clef Club, Certificate; Senior High Music Festival; Commencement Usher; Talent Show Aide; Library Senior, Gold "W"; Assistant A. A. Manager; Senior Dancing Club.

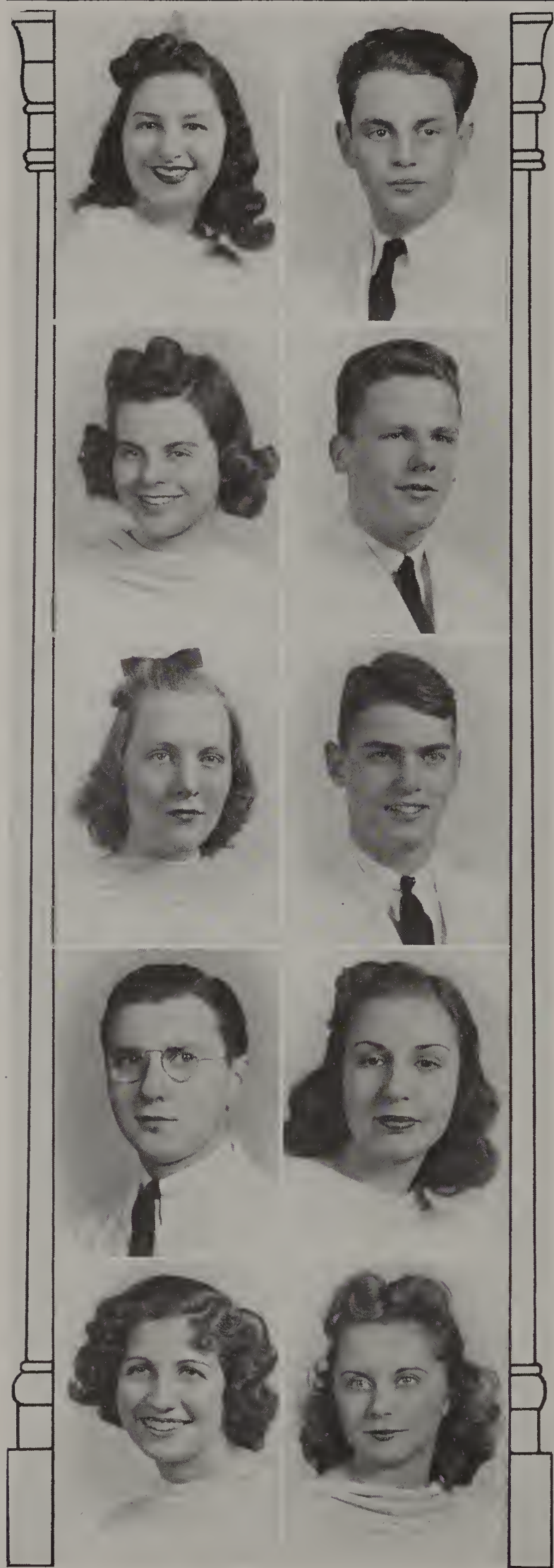

LILLIAN KRAVITZ
"LIL-E-BOOPS"
517 S. Fifth Street
BARTLETT

**Ambition:** To have dinner with Tony Martin.

**Activities:** Banker; Tennis Club; All Games Club; Business Science Club; Senior Dancing Club.

EDNA R. KROGH
"ERK"
5313 Willows Avenue
SHAW

**Ambition:** Gym teacher.

**Activities:** A. A. Manager; Leaders' Club; Tennis Club; All Games Club; A. A. Grade Director; Talent Show; Senior Dancing Club; Color Guard.

MABEL L. KROMBOLZ
"DEE"
5920 Cobbs Creek Parkway
HARRITY

**Ambition:** Why have one? Some men will change it anyway.

**Activities:** Senator; Swimming Club; Patrol; Councilman; Commencement Gown Aide; German Club; Alternate Councilman; Usher; Senior Dancing Club; Class Day Committee.

"Senator" Krouse

IRVIN KROUSE
"SENATOR"
5523 Osage Avenue
HOLMES

**Ambition:** Power politics.

**Activities:** C. A.; Alternate Senator; Owl Debating Club; Library Aide; Nautical Club.

MARGARETTE KUHS
"MARGE"
5217 Addison Street
SHAW

**Ambition:** To be an efficient secretary.

**Activities:** C. A.; A. A.; Business Science Club; Aide.

CARROLL LAKE
"ELL"
246 S. Fifty-fourth Street
HOLMES

**Ambition:** To meet the man from Mars.

**Activities:** C. A.; Office Aide; Shakespeare Club; Senior Dancing Club.

HOMER LAKE
"LAKA"
933 S. Fiftieth Street
HARRITY

**Ambition:** To be a ramblin' wreck from Georgia Tech.

**Activities:** Banker; German Club; Class Baseball; Class Basketball; Class Tennis; Patrol; Senior Dancing Club; Table Tennis Club; Ice Skating Club.

HAROLD LANDESBERG
"BIG TOOK"
271 S. Fifty-second Street
LANSDOWNE HIGH

**Ambition:** To be a Blue Devil.

**Activities:** Basketball, "W"; Tennis, "W"; City Championship Tennis Team; Gold Tennis Ball; Latin Club; Director of Publicity, Kind Lady; Jr. Dramatic Club; Assistant Banker; Alternate Western News Salesman; Record Staff; Shakespeare Club; Gym Aide; Table Tennis; Soccer, "W"; Carroll Phillips; Western News Salesman; Alternate Senator.

Learn to be good & I will love you
Reta

RETA LANDSBERG
"LANDY"
5454 Sansom Street
HOLMES

**Ambition:** To laugh at something sensible.

**Activities:** C. A.; A. A.; Patrol; Library Aide, Library Executive; School Arts League Member.

ELEANOR L. LANKFORD
"EL"
1510 N. Fifty-seventh Street
SHAW

**Ambition:** To be Clark Gable's private secretary.

**Activities:** Senator; Patrol; Usher; Treble Clef Club; C. A.

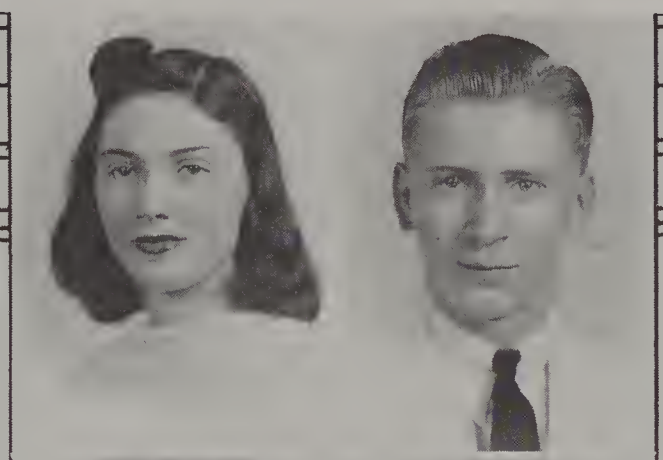

ELAINE LAPENSOHN
"LAPPY"
449 S. Sixty-third Street
BRYANT

**Ambition:** To be an accomplished pianist.
**Activities:** Office Aide; Banker; A. A. Manager, Alternate; Carroll Phillips; Glee Club; Music Club.

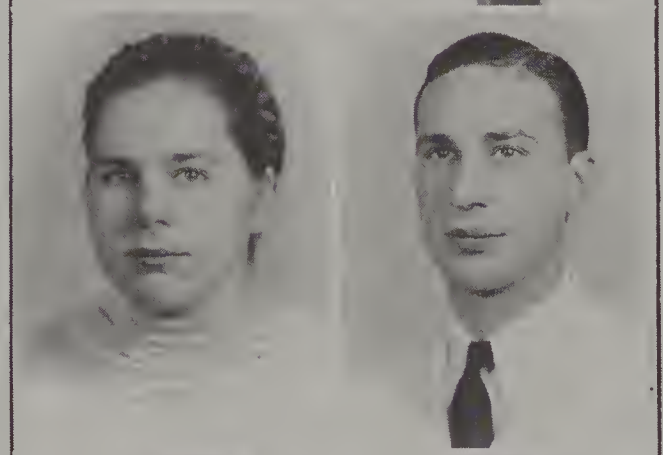

MARTHA J. LAUBER
"MAT"
413 Preston Street
SULZBERGER

**Ambition:** To pass everything.
**Activities:** C. A.; A. A.

BEATRICE I. LAUDENSLAYER
"BEBE"
6029 Cedarhurst Street
ROOSEVELT JR. HIGH
Altoona, Pa.

**Ambition:** To be successful on every road of life.
**Activities:** Patrol; Carroll Phillips; Spanish Club; Swimming Club; All Games Club; Basketball Club; Treble Clef Club, Certificate; A Cappella Choir; Gown Aide; Library Senior; Alternate Senator; A. A. Grade Director.

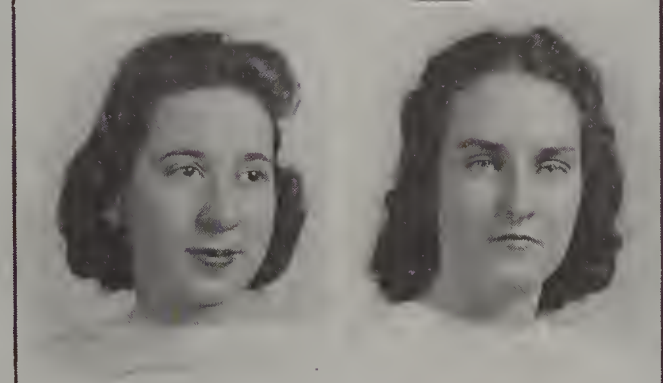

CLARA LAUTER
"CHUM"
4640 Sansom Street
UPPER DARBY

**Ambition:** Census-taker at Notre Dame.
**Activities:** Patrol; Councilman; Alternate Councilman; All Games Club; Delegate to Student Government Conference.

NAOMI LAWRENCE
"NAY"
5447 Race Street
SHOEMAKER

**Ambition:** Hairdresser.
**Activities:** C. A.; A. A.; Annual Concert; Alternate A. A. Manager.

ROBERT LAWRENCE
"GENIUS"
4623 Larchwood Avenue
GRATZ

**Ambition:** World Dictator.
**Activities:** C. A.

SAM LEDERHANDLER
"SLINGER"
5912 Catharine Street
BRYANT

**Ambition:** Business man.
**Activities:** C. A.; Tennis, "aWa", Triangle "W".

JESSE H. LEE, JR.
"LEE"
634 N. Forty-fifth Street
SULZBERGER

**Ambition:** To be a successful business man.
**Activities:** C. A.

LORETTA VIRGINIA LEE
"MICKIE"
5929 Osage Avenue
ST. CARTHAGE

**Ambition:** To travel.
**Activities:** Patrol; C. A.; A. A.

AARON LEMONICK
"OCKY"
312 S. Sixty-second Street
BRYANT

**Ambition:** Dean at Bryn Mawr.
**Activities:** Alternate Senator; Ice Skating Club; Science Club; Physics Club; Movie Usher; Shakespeare Play Usher; Fire Drill Aide; Patrol, Sub-Chairman.

HELEN ISABELLE LENDERMAN
"CRASH"
5538 Pentridge Street
SHAW

**Ambition:** To "live right".

**Activities:** C. A.; A. A. Manager, Alternate; Alternate Senator; Study Hall Aide.

LOUISE RUTH LEOF
"LIBBY"
5945 Addison Street
BRYANT

**Ambition:** Secretary.

**Activities:** Cultural Olympics; World Fellowship Club; Social Service Club; Tennis Club; Patrol; Carroll Phillips Representative.

CHARLES F. LESLIE, JR.
"LES"
5435 Norfolk Street
SHAW

**Ambition:** To be another Nelson Eddy.

**Activities:** Locker Aide; Gym Aide; Western News Salesman; Alternate Councilman; Junior Varsity Baseball, "aWa"; Junior Varsity Football, "aWa"; Varsity Football, "W"; Dancing Club.

DAVID LEVIN
"DOC"
5346 Yocum Street
SHAW

**Ambition:** Bacteriologist.

**Activities:** Sub - Chairman, Corridor and Lunch Room Patrols; Chairman and Sub-Chairman of Ticket Committee; Library Shelving Supervisor; Physics Club; Commencement Usher.

JACK LEVIN
"YUS"
5530 Beaumont Avenue
SHAW

**Ambition:** To be a banker.

**Activities:** Banker; Commencement Usher; C. A.; Interclass Basketball; Business Science Club.

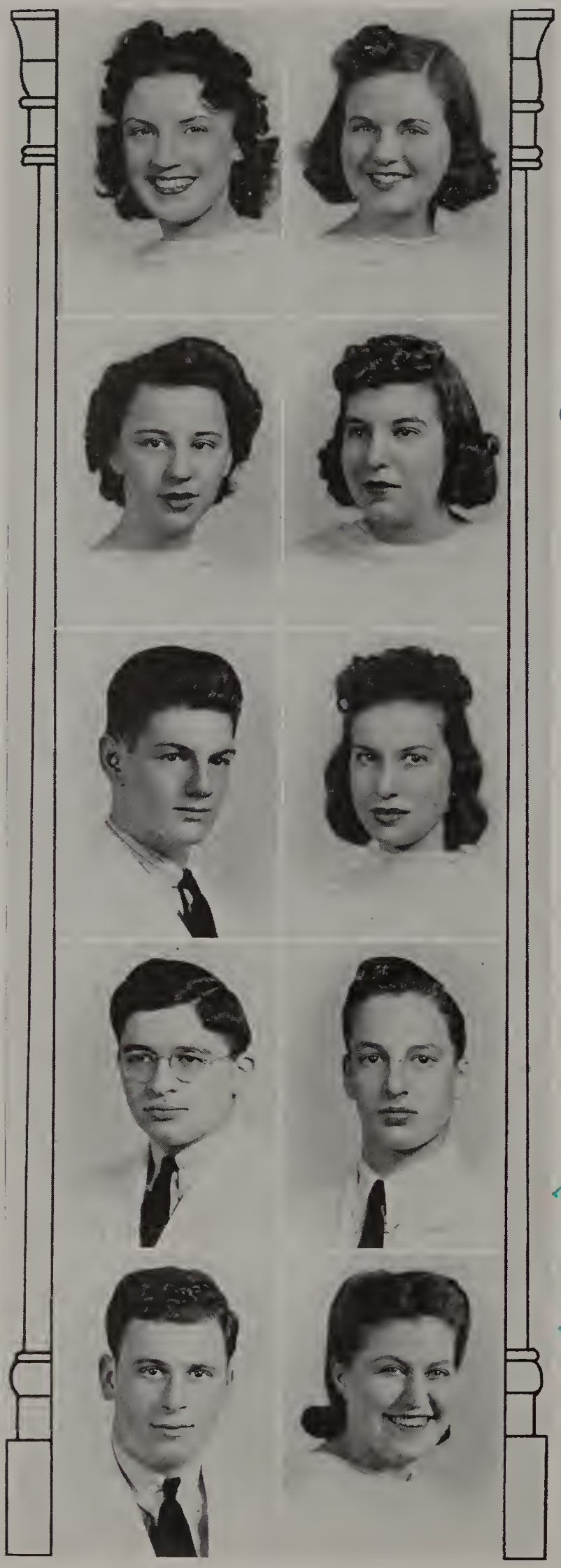

LEONA LEVIN
"LEE"
515 S. Redfield Street
BRYANT

**Ambition:** Bob Hope's assistant.

**Activities:** Alternate A. A. Manager; Glee Club; Senator; Banker; Patrol; Alternate Senator; Business Science Club; Aide, Silver Certificate.

Lots of luck mate
Mitzi

PHYLLIS MAE LEVIN
"MITZI"
5450 Locust Street
HOLMES

**Ambition:** College.

**Activities:** Alternate, Carroll Phillips; A. A. Manager; Business Science Club; Aide; Patrol.

THELMA LEVIN
"TEMIE"
3723 Aspen Street
McMICHAEL

**Ambition:** Clark Gable's secretary.

**Activities:** C. A.; A. A.; Patrol; Library Aide; Social Service Club; Office Aide.

LEONARD S. LEVITT
"LENNY"
6232 Carpenter Street
BRYANT

**Ambition:** Teacher of Foreign Languages.

**Activities:** Stamp Club; French Club, Vice-President; Spanish Club; World Fellowship Club; Junior Orchestra; Alternate Senator; Usher; Alternate Councilman; French Play.

Lots of luck, Len. Levitt

ANN LIEBERSON
"SWEETY"
5436 Spruce Street
HOLMES

**Ambition:** To be a secretary to Tommy Manville.

**Activities:** Social Service Club, Certificate; Glee Club; Office Aide; Record Staff.

MADALENE M. LINGG
"MARY"
5311 Ludlow Street
HOLMES
**Ambition:** To be a secretary.
**Activities:** Tennis Club; All Games Club; Library Aide; C. A.; A. A.

BETTY MARIE LOESCHE
"BETS"
1000 S. Ithan Street
SHAW
**Ambition:** To lead a happy and successful life.
**Activities:** Alternate Senator; Patrol; Senator; Carroll Phillips; Banker; Ice Skating Club; Music Aide; Alternate Western News Salesman.

LEONARD L. LIPKIN
"LIPPY"
5921 Market Street
HOLMES
**Ambition:** To seek the elixir of love.
**Activities:** C. A.

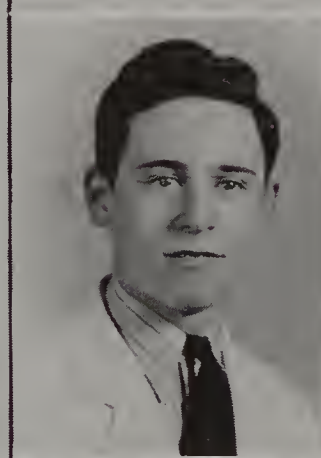

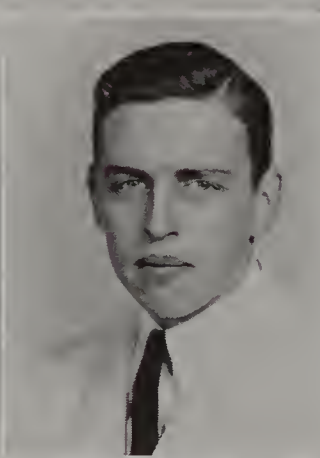

Sam Loescher

SAMUEL MEGAW LOESCHER
"SAMBO"
5848 Pine Street
HOLMES
**Ambition:** W. P. A. Administrator.
**Activities:** Senator, Alternate; Chairman of Activities Committee; Soccer Team, Varsity "W"; C. A.

SHIRLEY BARBARA LIPKIS
"BOBBIE"
5802 Larchwood Avenue
BRYANT
**Ambition:** To live, learn and be loved.
**Activities:** C. A.; A. A.; Senator; A. A. Manager; Carroll Phillips; Social Service Club.

JEANNE WINIFRED LOGAN
"PUNKY"
5247 Addison Street
SHAW
**Ambition:** To be a great singer.
**Activities:** Patrol; Carroll Phillips; Glee Club; Treble Clef Club, Certificate; Music Club; Aide; Study Hall Aide.

Best of luck,
Aaron

AARON LIPSON
"LIPPY"
1057 S. Fifty-second Street
SHAW
**Ambition:** To find some ambition.
**Activities:** C. A.; Stamp Club.

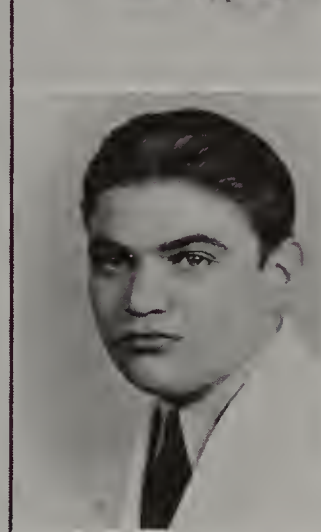

KATHLEEN LOGUE
"KATHIE"
3507 Lancaster Avenue
WEST CATHOLIC HIGH
**Ambition:** To invent volume control on telephones and retire.
**Activities:** C. A.; A. A.

PAULINE RUTH LOCKS
"PAUL"
1118 South Fifty-fourth Street
SHAW
**Ambition:** To receive an M. R. S. degree.
**Activities:** Patrol; Banker; Western News Salesman, Alternate; Library Senior; Aide; Assistant A. A. Manager.

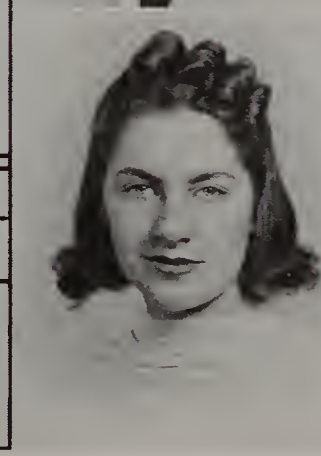

I'll remember that swell morning,

STANLEY LOUPUS
"LOOP"
6010 Pine Street
HOLMES
**Ambition:** To be a good citizen of the U. S. A.
**Activities:** C. A.; Senior Dancing Class; Patrol; Record Staff; Councilman, Alternate.

ELVA MAY LOVE
"LOVEY"
258 S. Fifty-fourth Street
HOLMES

**Ambition:** To be my own boss.

**Activities:** C. A.; A. A.; Social Service Club; Student Aide; Library Aide.



SELMA LEE LUPU
"TOOTSIE"
6011 Locust Street
HOLMES

**Ambition:** Ballerina.

**Activities:** Patrol; A. A. Manager, Alternate; Banker, Alternate; Table Tennis Club; Cast of "Something Old, Something New"; Assembly Program; Ballet Club; Library Aide, Senior; Senior Dancing Club.

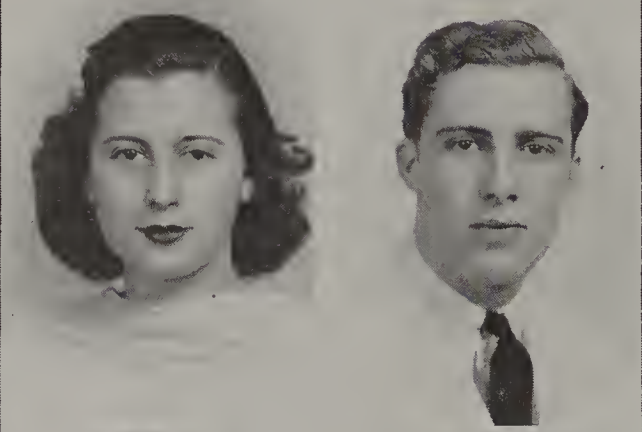

EDITH PHYLLIS LOVETT
"EDY"
808 S. Cecil Street
VINELAND HIGH
Vineland, N. J.

**Ambition:** A dark secret.

**Activities:** Carroll Phillips; Corridor Patrol, Sub-Chairman; Library Aide, Certificate; Study Office Aide; Delegate to Patrol Forum; Social Service Club.



FRANK E. MACKEY
"MAC"
24 N. St. Bernard Street
HOLMES

**Ambition:** To find seats for the standing army of the unemployed.

**Activities:** C. A.; Patrol; Senior Dancing Club; Alternate Senator.

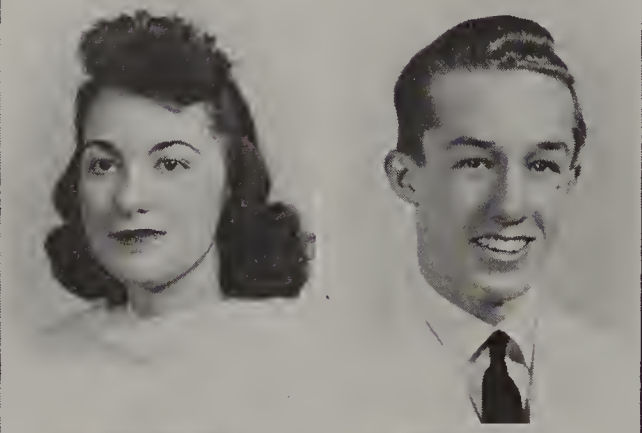

DOROTHY EDITH LUBOFF
"DASHIE"
5932 Christian Street
HARRITY

**Ambition:** To tour America in a trailer.

**Activities:** Banker; Patrol; Library Aide; A. A. Manager; Senior Dancing Club.



W. DAVID MacNUTT
"MAC"
6161 Webster Street
BRYANT

**Ambition:** Side horse champ.

**Activities:** Senator, Certificate, Chairman; Bass Clef Club; A Cappella Choir; Gym Aide; Study Hall Aide; German Club; Class Basketball; Annual Concert; All Senior High Music Festival; Gym Team, "W".

DANIEL LUCAS
"DAN"
5509 Locust Street
HOLMES

**Ambition:** Fiction writer.

**Activities:** C. A.; Alternate Councilman; Senator; Debate Club; Gown Committee.



SEYMOUR I. MARGOLIS
"C"
5527 Locust Street
HOLMES

**Ambition:** To play Rhett Butler with Vivien Leigh.

**Activities:** Senior Dancing; Library Aide, Certificate; Library Senior; Patrol.

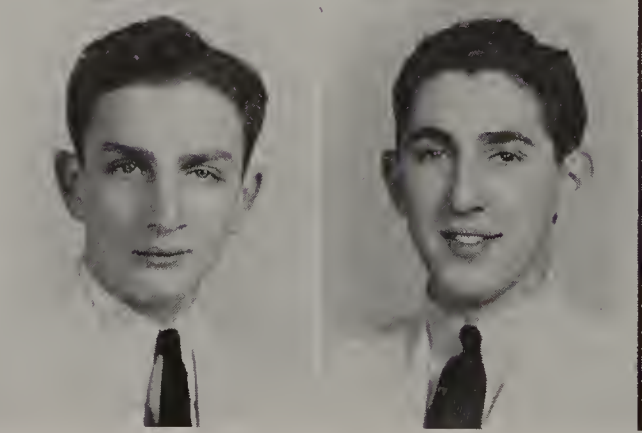

MICHAEL N. LUPU
"BUDDY"
6011 Locust Street
HOLMES

**Ambition:** Electrical engineer.

**Activities:** Banker; Patrol; Airplane Club; Physics Club, President; Councilman; Commencement Usher; Record Staff.



MAX MARGULIS
"MAXIE"
400 S. Sixty-second Street
SHAW

**Ambition:** To see every State in the Union.

**Activities:** Basketball, "aWa"; Locker Aide; Gym Aide; Assistant Captain Class Basketball Champions, Triangle "W"; Study Hall Aide.

Lots of luck
Mike

FLORENCE H. MARINOFF
"FLOR"
5516 Woodbine Avenue
HARRITY

**Ambition:** To live and learn with A. M. L.

**Activities:** Aide to Miss Cullen; Banker; Talent Show; Carroll Phillips; Alternate Senator; Junior and Senior Dramatic Club; Social Service Club; Library Aide; Patrol.

BETTY MARKLE
"LIZ"
4300 Spruce Street
RAUB JUNIOR HIGH
Allentown, Pa.

**Ambition:** To go to a boys' school.

**Activities:** Patrol; Alternate Senator; A. A. Manager; Class Pin Committee; Delegate to Student Government Conference; Tennis Club; Swimming Club; Basketball Club; All Games Club; Dancing Club.

EDWIN W. MARSHALL
"SPIKE"
5313 Baltimore Avenue
OVERBROOK

**Ambition:** Newspaper reporter.

**Activities:** C. A.; Councilman; Commencement Usher.

MARIE E. MARSHALL
"RE-RE"
1232 S. Peach Street
SHAW

**Ambition:** To run a good race.

**Activities:** C. A.; Patrol; Alternate Councilman; Commencement Usher.

REGINA T. MARTIN
"REGGIE"
68 N. Thirty-sixth Street
GIRLS' HIGH

**Ambition:** To travel, especially South of the Border.

**Activities:** C. A.; A. A.; Library Aide; Glee Club; P. T. A. Representative; Western News Salesman.

JACK MASCH
"MASH"
4534 Sansom Street
OVERBROOK

**Ambition:** Shovel leaner.

**Activities:** C. A.

JACQUELINE MASON
"JACKIE"
4825 Walnut Street
TILDEN

**Ambition:** To marry a million.

**Activities:** C. A.; A. A.; Alternate Senator; Senator; Secretary of Outside Patrol, Certificate; Aide to Miss Cullen.

JANET MATHEWS
"JAN"
5532 Elliott Street
SHAW

**Ambition:** To travel in France.

**Activities:** C. A.; A. A. Manager; Patrol; Alternate Senator; All Games Club.

ROSA MATTHEWS
"ROW"
649 N. Forty-fourth Street
NEWTON

**Ambition:** Dressmaker.

**Activities:** A. A.; C. A.; A. A. Manager; Glee Club.

JEAN MAYERSON
"JEANIE"
5521 Beaumont Avenue
SHAW

**Ambition:** To graduate with high enough average for college.

**Activities:** Aide; Banker; Swimming Club; Tennis Club; Patrol; Commencement Aide.

ELIZABETH McBRIDE
"BETTY"
5520 Addison Street
TRANSFIGURATION

**Ambition:** Dressmaker.
**Activities:** C. A.; A. A.

FANNIE E. McCREA
"PORKEY"
30 N. Fifty-eighth Street
HOLMES

**Ambition:** To help others.
**Activities:** C. A.; A. A.; Basketball; Tennis.

DAVID McCALLUM
"LIL ABNER"
4627 Cedar Avenue
SHAW

**Ambition:** To retire at forty.
**Activities:** C. A.; Junior Varsity Basketball; Varsity Football; Varsity Baseball.

CARL McCULLOUGH
"MICK"
5915 Spruce Street
HOLMES

**Ambition:** Garbage collector.
**Activities:** C. A.

IRENE A. McCANTS
"RENE"
5219 Webster Street
HOLMES

**Ambition:** To go to France some day.
**Activities:** C. A.; A. A.; Library Aide.

MARGUERITE McDOWELL
"MUGS"
1406 S. Vodges Street
SHAW

**Ambition:** Never to get married.
**Activities:** C. A.; Patrol; Aide to Miss Vogelin; Banker.

DANIEL J. McCARTHY
"MAC"
4929 Locust Street
H. C. LEA

**Ambition:** To get a diploma and not a certificate.
**Activities:** Class Basketball, Numerals 1940; Assistant Manager Basketball (Varsity); Senator; Business Service Club; Varsity Basketball, "W".

ROBERT E. McFALLS
"BOB"
5506 Whitby Avenue
SHAW

**Ambition:** Sing with Deanna Durbin.
**Activities:** C. A.; Western News Salesman; Music Club, President; Western News Business Staff.

MILDRED McCLAIN
"MIL"
5247 Upland Street
SHAW

**Ambition:** To join the American Youth Hostlers and travel cross country.
**Activities:** Social Service Club; Bible Club; Art Club; Silvercraft Club; Alternate Senator.

RETA McFEE
"McFEE"
5100 Market Street
HOLMES

**Ambition:** Have a career.
**Activities:** Carroll Phillips; Study Office Aide; Tennis Club; All Games Club.

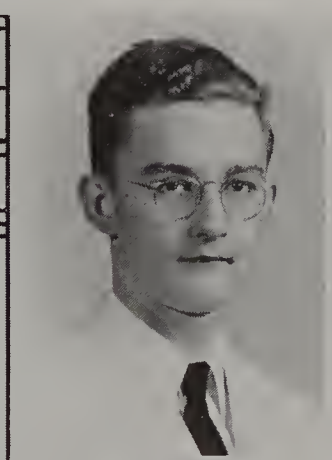

JOHN W. McGARRAH
"JACK"
237 S. Forty-first Street
ELIZABETH HIGH
Elizabethtown, Pa.
**Ambition:** "Penn".
**Activities:** C. A.; Photography Club.

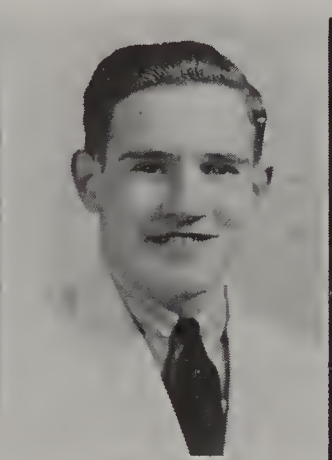

SAMUEL S. McKEEMAN
"RED"
1133 S. Wilton Street
SHAW
**Ambition:** Business.
**Activities:** C. A.; Gym Team.

FRANK McGINNISS
"FRANK"
3915 Baltimore Avenue
HAVERFORD
**Ambition:** To find the little man who wasn't there.
**Activities:** C. A.

JEANNE McKENNA
"JEANNIE"
118 S. Forty-fifth Street
SULZBERGER
**Ambition:** Private secretary to Robert Taylor.
**Activities:** C. A.; A. A.; Carroll Phillips; Swimming Club.

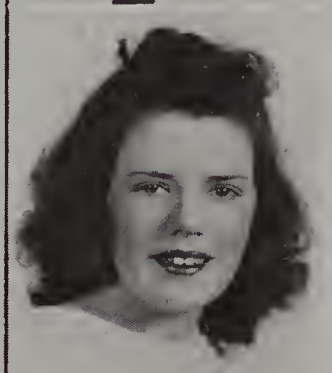

DOROTHY McGORRY
"PENNY"
6032 Angora Terrace
YEADON
**Ambition:** To travel around the world.
**Activities:** C. A.; A. A.; Aide.

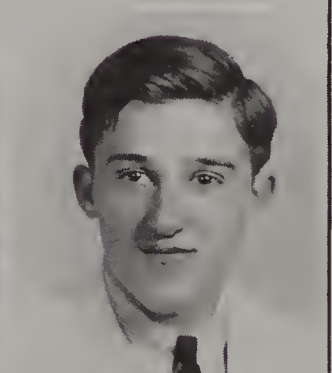

WILLIAM McILVAINE
"MAC"
39 N. Fifty-second Street
HOLMES
**Ambition:** Floorwalker in a telephone booth.
**Activities:** C. A.

HELEN McHUGH
"HEDY"
651 N. Thirty-fifth Street
ST. AGATHA'S
**Ambition:** To graduate.
**Activities:** C. A.; A. A.

MARGARET McNULTY
"MARGY"
234 S. Ithan Street
NEWTON
**Ambition:** To own an old maid's home.
**Activities:** Carroll Phillips; A. A. Manager; Swimming Club; Tennis Club; Banker.

MARIE McKAY
"REE"
6143 Walnut Street
SIMON GRATZ
**Ambition:** To become president of the United States.
**Activities:** C. A.; A. A.

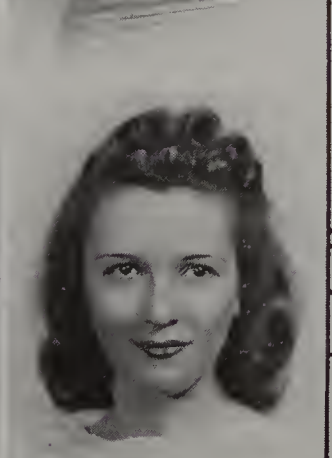

ANNE MECKLEY
"NAN"
4714 Chester Avenue
MERCHANTVILLE HIGH SCHOOL
Merchantville, N. J.
**Ambition:** Professional Tap Dancer.
**Activities:** C. A.; A. A.; Library Aide; Ballet Club.

RAYMOND METZKER
"METZ"
5804 Larchwood Avenue
BRYANT

**Ambition:** Advertising agent for Macy's Department Store.

**Activities:** Bass Clef Club; Retail Selling Club; Patrol; Western News Salesman; Gym Team Manager; Stage Hand; A Cappella Choir; Gym Aide.

JOSEPHINE MICHEALES
"JO"
825 S. Allison Street
WEST CATHOLIC

**Ambition:** Professional ballroom dancer.

**Activities:** C. A.; A. A.

SOPHIE MILESKI
"SOAPY"
1248 S. Forty-ninth Street
SHAW

**Ambition:** Private secretary to a bank president.

**Activities:** C. A.; A. A.; Patrol; Carroll Phillips; Aide; Commencement Usher.

ALLAN MILLER
"AL"
4710 Locust Street
CAMDEN HIGH SCHOOL
Camden, N. J.

**Ambition:** To be the father of sextuplets.

**Activities:** Stamp Club, Secretary, President; Airplane Club, Secretary; Alternate Senator; Western News Salesman; Patrol; Banking.

DAVID MILLER
"DAPPER DAVE"
631 N. Thirty-seventh Street
McMICHAEL

**Ambition:** To be first millionaire in my class.

**Activities:** Airplane Club; Science Club; Owl Debating Club; Chief Justice of the Club's Court.

JOHN MILLER
"NICK"
5448 Norfolk Street
SHAW

**Ambition:** To beat Mervine out.

**Activities:** C. A.; Alternate Banker; Aide.

JOSEPH MILLER
"JOE"
5619 Montrose Street
HARRITY

**Ambition:** None whatsoever.

**Activities:** C. A.; Western News Salesman; Alternate Western News Salesman; Chess Club; Patrol.

MORTON MILLER
"MORT"
420 S. Forty-ninth Street
H. C. LEA

**Ambition:** Successful advertiser.

**Activities:** Alternate Senator; Senator; Photography Club, President; Western News Reporter; Western News Photographer, Certificate, Gold "W"; Councilman; Silver Screen Club; Physics Club; Turkey Gobbler Photographer; Editor-in-chief of Turkey Gobbler; Library Senior.

DOROTHY MOLL
"DOTTIE"
5414 Willows Avenue
SHAW

**Ambition:** Stay single.

**Activities:** C. A.; A. A.; A. A. Manager; Alternate Councilman; Councilman.

FLORENCE MONROE
"FLORENCE"
500 N. Fortieth Street
GIRLS' HIGH

**Ambition:** To try to make other people happy.

**Activities:** C. A.; A. A.; Social Service Club.

LOUISE MONTGOMERY
"PEACHES"
111 S. Ruby Street
HOLMES
**Ambition:** To achieve great success.
**Activities:** C. A.; A. A.

LILLIAN MURPHY
"MURF"
1350 S. Fifty-second Street
SHAW
**Ambition:** To be successful in all my undertakings.
**Activities:** C. A.; A. A.; Aide to Miss McNichol; Bible Class.

JAMES MORGAN
"JIM"
4411 Larchwood Avenue
GIRARD
**Ambition:** Electrical and radio engineer.
**Activities:** C. A.; Lighting Crew for Talent Show.

HENRY MUSSER
"HANK"
5306 Cedar Avenue
SHAW
**Ambition:** Own a red convertible Buick.
**Activities:** Western News Salesman; Features Editor, Western News, Certificate; Reporter.

ELIZABETH MORRIS
"BETTY"
5517 Walnut Street
SIMON GRATZ
**Ambition:** To be a success in life.
**Activities:** Patrol; Usher; Aide; Senior Dancing Club; Alternate Carroll Phillips.

STANLEY MYERS
"STAN"
4823 Larchwood Avenue
H. C. LEA
**Ambition:** Instead of "Living to Learn", "Learning to Live".
**Activities:** Philatelic Club; Photography Club; Senator, Alternate; Alternate Western News Salesman; Delegate to Patrol Forum; Patrol.

RUTH MORROW
"RUFUS"
5236 Catharine Street
SHAW
**Ambition:** To be the best of whatever I am.
**Activities:** Swimming Club; Banker; Patrol; Chairman Girls' Lunch Room; Senator; Grade Director; Talent Show Usher; Color Guard; Chairman Carroll Phillips; Commencement Usher; Shakespeare Play Usher.

MIRIAM NADELBERG
"MIMI"
273 S. Frazier Street
HOLMES
**Ambition:** To own a villa with a swimming pool and a string of polo ponies.
**Activities:** Social Service Club; A. A. Manager; Western News Salesman; Carroll Phillips; Banker; Study Hall Aide.

AUSTYN MOYER
"MOYER"
5852 Walton Avenue
BRYANT
**Ambition:** Make the honor roll.
**Activities:** C. A.; Patrol; Senior Dancing Club; Philatelic Club.

JAMES NANNOS
"JIM"
5235 Delancey Street
HOLMES
**Ambition:** Navy pilot at Pensacola, Florida.
**Activities:** Banker; Lighting Crew for "Go West, Young Man"; Alternate Senator; Class Basketball; Varsity Football, "aWa".

FRANCES NATALE
"FRAN"
6031 Baltimore Avenue
HARRITY

**Ambition:** To be a playgirl; no worries, no cares.

**Activities:** Alternate Senator; Basketball Club; All Games Club; Lost and Found Aide; Supply Table Aide; Patrol; A. A. Manager.

DORIS R. NEELY
"DOT"
831 S. Fiftieth Street
HARRITY

**Ambition:** Comptometer operator.

**Activities:** Banker, Alternate; Alternate Senator; Carroll Phillips; A. A. Manager; Study Hall Aide; Leaders' Club; Bible Club; Patrol.

SAMUEL NEFSKY
"SAM"
5835 Christian Street
FURNESS

**Ambition:** None.

**Activities:** C. A.; Class Basketball.

ANTHONY J. NEGRO
"TONY"
4422 Ludlow Street
H. C. LEA

**Ambition:** Policeman.

**Activities:** C. A.; Class Basketball; Patrol.

FRANK G. NEGRO
"JAKE"
4422 Ludlow Street
H. C. LEA

**Ambition:** To help N. Hammond and J. Westing sail their boat.

**Activities:** C. A.; Alternate Senator; Patrol; Alternate Western News Salesman.

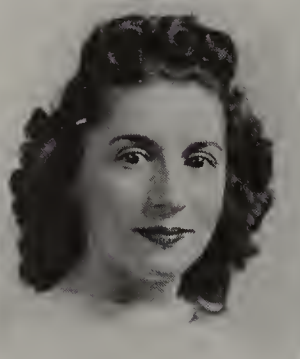
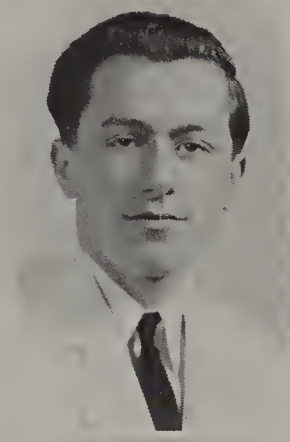
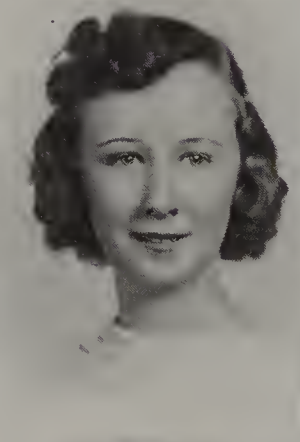
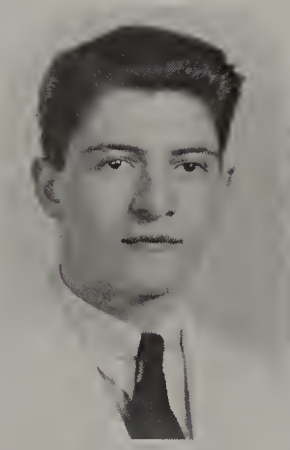
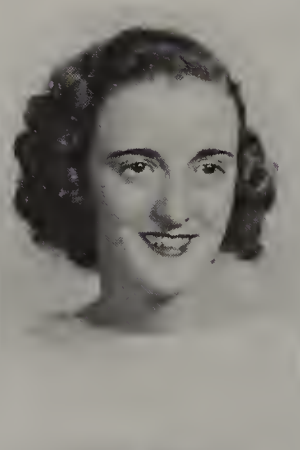
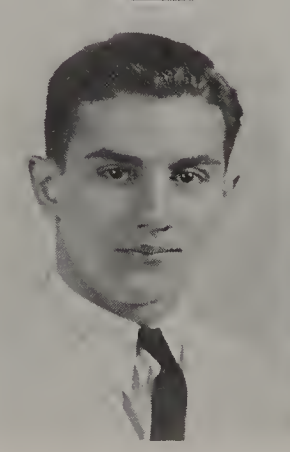
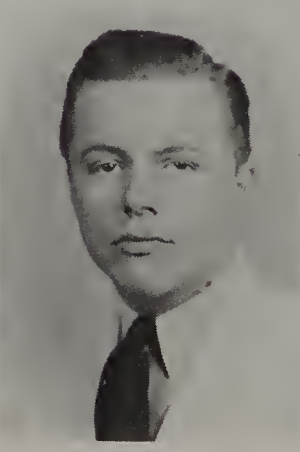

SYLVIA NELSON
"TINY"
5942 Washington Avenue
HARRITY

**Ambition:** To be a million-dollar heiress in a five and ten cent store.

**Activities:** Grade Director; Senator; Carroll Phillips; Library Aide; Office Aide; Swimming; Basketball; Track; Apparatus Club; All Games Club; A. A. Award.

BEATRICE NEMITZ
"BEA"
737 S. Fifty-ninth Street
HOLMES

**Ambition:** To find an ambition.

**Activities:** C. A.; A. A.; Aide; Business Science Club.

MILDRED NORDSKOG
"MIL"
1144 S. Peach Street
SHAW

**Ambition:** To meet Dame Fortune.

**Activities:** Carroll Phillips; Law Club; A. A. Manager; Bible Club; Patrol; Library Aide.

MARGARET O'BRIEN
"MARGIE"
2929 S. Sixty-second Street
WEST CATHOLIC

**Ambition:** To do everything the best I can.

**Activities:** C. A.; Swimming Club; All Games Club.

WILLIAM J. O'DONNELL
"BILL"
5344 Baltimore Avenue
WEST CATHOLIC

**Ambition:** To be the man my mother wants me to be.

**Activities:** C. A.; Carroll Phillips.

VIRGINIA OLSON
"GINNIE"
117 N. Farson Street
SULZBERGER

**Ambition:** To have an ambition.
**Activities:** A. A. Manager, Alternate; Leaders' Club; Swimming Club; Basketball Club; All Games Club; Study Hall Aide.

ELAINE A. O'NEILL
"DEETZ"
3733 Lancaster Avenue
NEWTON

**Ambition.** To sing Yankee Doodle to the Sphinx.
**Activities:** C. A.; A. A.; Alternate Senator; Junior Dramatic Club.

ELINORE J. ORMAN
"EDGE"
5305 Walnut Street
HOLMES

**Ambition:** To be a hair stylist.
**Activities:** C. A.; A. A.; Carroll Phillips.

SHIRLEY OSPOW
"ANGEL"
5925 Irving Street
HOLMES

**Ambition:** To discover—what is this thing called love?
**Activities:** C. A.; A. A.; Banker; Library Aide; Office Aide; Patrol.

RUTH OSTROFF
"RUTHIE"
5847 Addison Street
BRYANT

**Ambition:** To enter the portals of success and ascend the stairs of fame.
**Activities:** Banker; Assistant A. A. Manager; Miss Gates' Aide; Junior Dramatic Club; Library Aide; Study Hall Aide, Certificate; A. A. Manager; Business Staff of Western News, Secretary; Office Aide; Gown Aide; Councilman; Literary Staff of Record; Library Senior; Business Aide Club; Senior Dancing Club Committee.

WARREN PASCHALL
"BUZZ"
2040 S. Sixty-first Street
SHAW

**Ambition:** To get out of high school.
**Activities:** C. A.; Vice-President of the Stamp Club; Inter-Class Basketball.

JAMES R. PATTON, JR.
"JIMMY"
4810 Florence Avenue
SHAW

**Ambition:** Minister.
**Activities:** A Cappella Choir; Bible Class; Alternate Senator; Banker.

MARCIA PEACOCK
"MARCY"
1421 S. Paxon Street
SHAW

**Ambition:** To be a professional loafer.
**Activities:** C. A.; A. A.; Business Science Club.

EUNITA PEEBLES
"NUT"
419 N. Sickles Street
SHOEMAKER

**Ambition:** Interior decorator.
**Activities:** C. A.; Glee Club; Annual Concert; Talent Show; Cultural Olympics.

MARGARITA JAUREGUI PENA
"JERRY"
5015 Spruce Street
COLEGIO OF ACADEMIA PEREG PENA
Santiago de Cuba, Cuba

**Ambition:** To always be happy.
**Activities:** Patrol; Senator, Alternate; Silver Craft Club; Spanish Club, Vice-President.

### RALPH PERKNER
"PERKY"
**4710 Locust Street**
H. C. LEA

**Ambition:** Be a king guy and marry a queen.
**Activities:** C. A.; Junior Varsity Baseball, Varsity Baseball; Junior Varsity Football; Inter-class Basketball,

### ANNA PERRY
"ANN"
**5923 Walton Avenue**
BRYANT

**Ambition:** To be a nurse at Annapolis.
**Activities:** Glee Club; Library Aide; Library Senior; Patrol; Carroll Phillips; Alternate Western News Salesman; Executive Assistant; Business Aide Club; Aide; Alternate A. A. Manager; Usher.

### DOROTHY PERSON
"DOT"
**928 S. Conestoga Street**
SHAW

**Ambition:** To discover a cure for cancer.
**Activities:** A. A. Manager; Carroll Phillips; Library Aide, Certificate, "W" Award.

### VICTOR PETERZELL
"VICK"
**6127 Osage Avenue**
BRYANT

**Ambition:** South American trade.
**Activities:** Patrol; Science Club; Senator, Alternate; Banker; Shakespeare Club, President, Vice-President, Cast of "Christmas Carol", "Macbeth", Certificate; Owl Club, President, Interscholastic Team, Delegate to Interscholastic Debate; "Teacher, I Know" Radio Quiz; Grade Director; Speaker and Member of Interscholastic Student League; Chairman of C. A. Movies; Western News Staff; W. P. H. S. Delegate to Model Republican Convention; Chairman of Library Publicity Committee; Chairman of Publicity of 1940 Talent Show; Usher at Talent Show.

### CHARLES A. PHILLIPS
"CHARLEY"
**6026 Osage Avenue**
BRYANT

**Ambition:** A fast life.
**Activities:** C. A.

### EMILY PIERCE
"EM"
**5544 Thomas Avenue**
SHAW

**Ambition:** To get a laugh out of life.
**Activities:** Senator; A. A. Manager; Carroll Phillips.

### ROBERT PLASKY
"MIKE"
**1404 S. Fifty-second Street**
SHAW

**Ambition:** To teach bookkeeping in West Philadelphia High School.
**Activities:** C. A.; Nautical Club; Banker.

### HERMAN PLOTKIN
"FOTCH"
**5525 Locust Street**
JAMES MONROE HIGH SCHOOL
New York

**Ambition:** Orchestra leader.
**Activities:** C. A.; Nautical Club.

### SYLVIA POLIS
"SIBBY"
**5521 Sansom Street**
HOLMES

**Ambition:** Technician.
**Activities:** All Games Club; Tennis Club; Patrol; Commencement Usher; Library Aide.

It's about time
### DIANE ELAINE POLLON
"DENIE"
**5702 Delancey Street**
HOLMES

**Ambition:** To be Winchell's Girl Friday.
**Activities:** A. A. Manager; Swimming Club; Glee Club; Patrol; Senior High Festival; Senior Dramatic Club; Author of the Thanksgiving Play; Library Senior; Commencement Usher; Study Hall Aide; Banker; Alternate Councilman; Senior Dancing Committee; Literary Staff of Record.

JANET POMERANTZ
"JAN"
5741 Addison Street
HOLMES

**Ambition:** To be one of John P. Power's models.

**Activities:** C. A.; A. A.; Banker; Study Hall Aide.

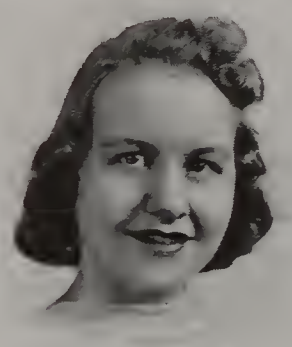

ALBERTA PUGH
"PATTY"
3705 Spruce Street
NEWTON

**Ambition:** To marry a minister and have twins.

**Activities:** Glee Club; Western News Salesman, Certificate.

ALVIN A. PORTIN
"PORKY"
427 S. Fifty-fifth Street
HOLMES

**Ambition:** To be an uncle.

**Activities:** Peace Council; Assistant Manager of Football, Waterboy; Patrol; Interclass Basketball.

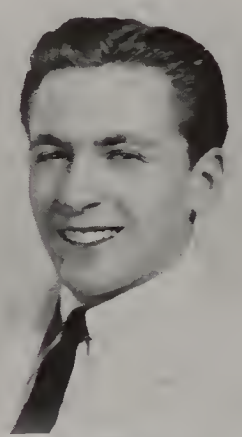

DOROTHY PYLE
"DOTTIE"
1114 S. Peach Street
SHAW

**Ambition:** To grow a little further from the ground.

**Activities:** C. A.; A. A. Alternate; Carroll Phillips.

PHYLLIS HANNA POTTER
"PHYL"
902 S. Forty-seventh Street
H. C. LEA

**Ambition:** Ballerina, and then become Mrs. Jack Arthur.

**Activities:** Silver Craft Club; Advanced and Beginners' Ballet Club; First A. A. Award; Gym Aide.

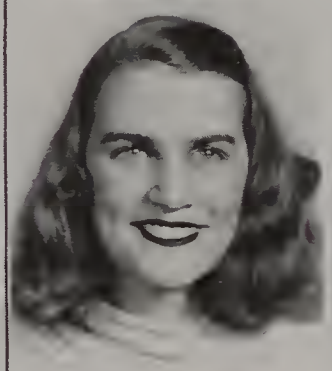

ROSLYN RABIN
"ROZ"
6234 Pine Street
BRYANT

**Ambition:** Another Katherine Cornell.

**Activities:** Senator, Certificate; Junior and Senior Dramatic Club; Shakespeare Club, Certificate; Leader's Club; Riding Club; Swimming Club; Athletic Meet; Cast of "Macbeth", Thanksgiving Play, "Stormy Weather", Talent Show; Patrol; Aide to Miss Cullen; General Office Aide; Apprentice to Record Staff; Library Publicity Committee; Usher at Commencement; Talent Show and Concert Usher; Basketball; Study Hall Aide; Sub-Editor of Record Staff.

ALBERT PROSSACK
"PRO"
126 S. Fifty-sixth Street
HOLMES

**Ambition:** To have an ambition.

**Activities:** Class Runnerup Basketball; Assistant Basketball Manager, Basketball Manager; Western News Reporter, Sports Editor of Western News; Patrol.

SYLVIA RAKOFF
"SOOKY"
1437 Point Breeze Avenue
SOUTHERN

**Ambitions:** To see life—California!

**Activities:** Grade Director; Patrol; Library Aide; C. A. Activity Committee; Leader; Carroll Phillips; Aide; Tribunal.

HILLMAN PROTAS
"HIL"
613 S. Sixty-third Street
SULZBERGER

**Ambition:** Pharmacist.

**Activities:** Patrol; Alternate Western News Salesman, Western News Salesman; Banker; Assistant Manager Baseball Team.

DOROTHY RAMAGANO
"DOT"
548 S. Fifty-ninth Street
BRYANT

**Ambition:** To be a success.

**Activities:** C. A.; A. A.; Carroll Phillips; Alternate A. A. Manager.

MARY M. RAMSDELL
"LA, LA"
5812 Whitby Avenue
SHAW

**Ambition:** To be a career woman.
**Activities:** C. A.; A. A. Manager; Ballet Club, Award.

JEANNETTE REICH
"JEN"
5813 Delancey Street
HOLMES

**Ambition:** To sit in the lap of luxury.
**Activities:** C. A.; A. A.; Banker; Carroll Phillips.

RUBIN RAND
"RUBY"
5112 Market Street
HOLMES

**Ambition:** To be manager of the State Theatre.
**Activities:** C. A.; Patrol; Banker; Western News Salesman; Commencement Usher.

DORIS REMLEY
"SKEETS"
5007 Pentridge Street
SHAW

**Ambition:** It's all over now.
**Activities:** C. A.; A. A.

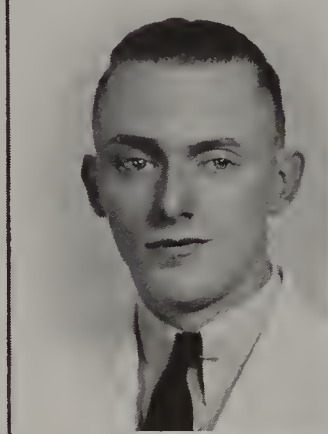

CHARLES ALBERT RANSOM
"CHARLIE"
1114 S. Ruby Street
SHAW

**Ambition:** To own a yacht.
**Activities:** Alternate Councilman; Western News Salesman; Commencement Usher; Alternate Senator.

BERNARD RESNICK
"MOOSE"
5325 Market Street
HOLMES

**Ambition:** To grow horns.
**Activities:** C. A.; Stamp Club; Champion Class Basketball, "40"; Patrol.

EDWARD REESE
"PEE WEE"
401 S. Sixty-third Street
HARRITY

**Ambition:** "Big Leaguer".
**Activities:** Western News Salesman, Alternate; Varsity Soccer, "W"; Class Basketball, captain.

HARRIET RICEMAN
"HAR"
5556 Pine Street
HOLMES

**Ambition:** College.
**Activities:** C. A.; A. A.

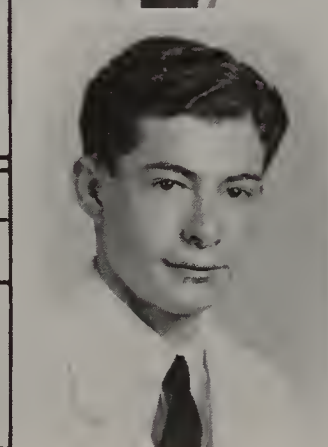

LEON REESE
"LEE"
401 S. Sixty-third Street
HARRITY

**Ambition:** No ambition.
**Activities:** C. A.; Junior Varsity Soccer; Varsity Soccer Team, Captain, "W".

EDITH E. RICH
"SNOOKS"
524 S. Forty-sixth Street
SHAW

**Ambition:** Full time Christian Services.
**Activities:** C. A.; A. A.; Glee Club; Bible Class, Vice-President.

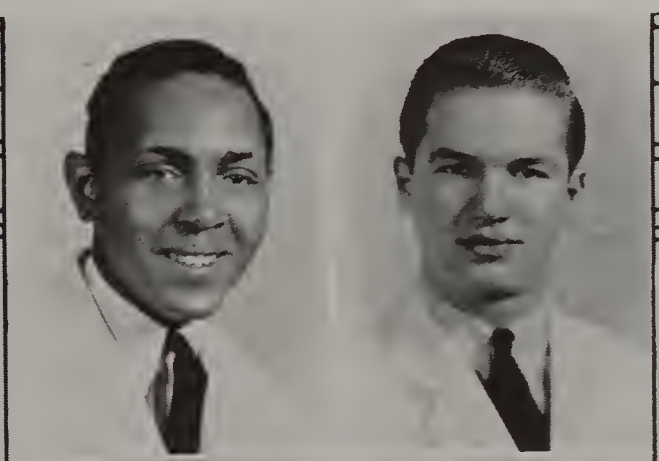

CHARLES RIDER
"HORSE"
648 N. Forty-third Street
SULZBERGER
**Ambition:** To be a physical instructor.
**Activities:** C. A.; Football, "aWa".

EDWARD C. RODRIGUEZ
"ROD"
5053 Walnut Street
DEWITT CLINTON HIGH
New York City
**Ambition:** To be successful in life.
**Activities:** C. A.

BETTY T. RIEDER
"MITZI"
1012 S. Sixtieth Street
HARRITY
**Ambition:** To be first woman on Supreme Court.
**Activities:** Patrol; A. A. Representative; Locker Aide; Office Aide; Alternate A. A. Representative; Junior Dramatic Club; Executive Board Interscholastic French Club; World Fellowship Club; Senior Dramatic Club; French Club, Secretary, Certificate; Tribunal, Gold "W", Secretary.

LILLIAN ROLLINS
"LIL"
1202 S. 46th Street
SHAW
**Ambition:** To be a success in whatever I undertake.
**Activities:** C. A.; Alternate Senator; A. A. Manager; Aide.

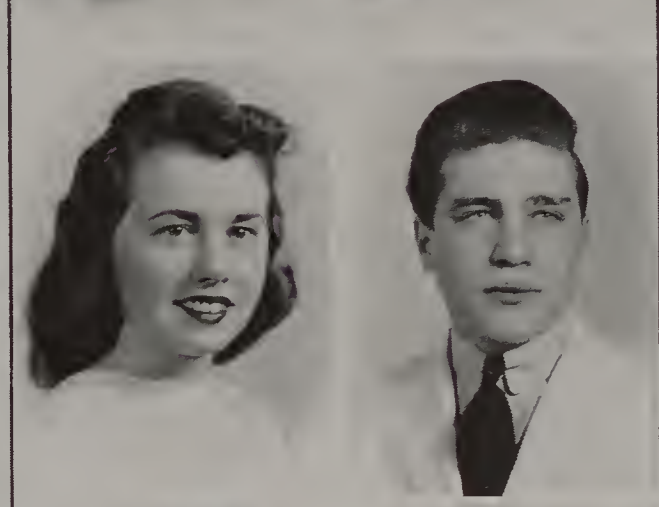

CECILE RIGOR
"CICI"
42 S. Fifty-first Street
H. C. LEA
**Ambition:** To find one.
**Activities:** C. A.; A. A.; A. A. Manager; Carroll Phillips.

LEONARD ROSEMAN
"DOC"
6012 Webster Street
BRYANT
**Ambition:** Druggist.
**Activities:** C. A.

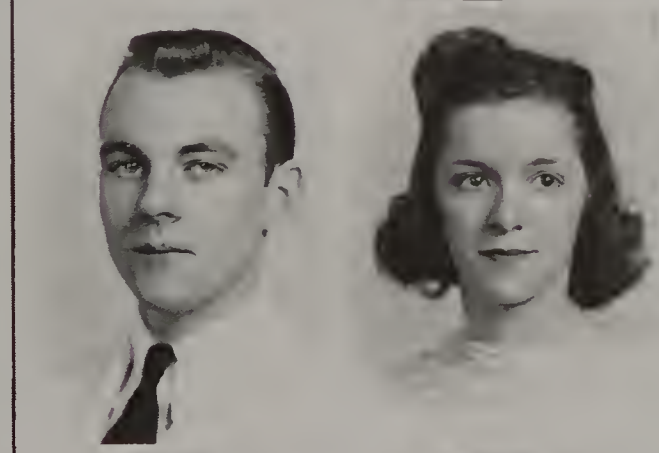

JAMES M. ROBERTS
"JIMMIE"
4059 Baring Street
OAK HILL HIGH
Caldwell County, North Carolina
**Ambition:** Aviation.
**Activities:** C. A.; Cameraman, Record Staff; Gym Aide.

BEATRICE ROSEN
"BEBE"
5518 Pemberton Street
BRYANT
**Ambition:** To see the world.
**Activities:** C. A.; Library Aide; Assistant A. A. Manager; Assistant Banker.

DIANA ROBINSON
"DI"
4614 Osage Avenue
H. C. LEA
**Ambition:** To continue to take life easy.
**Activities:** C. A.; A. A.; Banker; Riding Club; Silver Craft Club; Gym Club.

ERNEST ROSEN
"ERNIE"
5644 Rodman Street
HARRITY
**Ambition:** To be a scientist.
**Activities:** C. A.; Chemistry Club; French Club; Science Club.

Ernest Rosen

ALFRED ROSENFELD
"ALFY"
3942 Chestnut Street
H. C. LEA

**Ambition:** Builder.
**Activities:** Banker; Western News; Patrol; Art Club; Bass Clef Club.

LENORE RUBIN
"LEE"
419 S. Forty-eighth Street
H. C. LEA

**Ambition:** A convertible coupe.
**Activities:** C. A.; A. A.; Banker, Assistant; Carroll Phillips; A. A. Assistant Manager.

Best always
Estelle

ESTELLE ROSENTOOR
"ESTELLE"
735 S. Fifty-seventh Street
HARRITY

**Ambition:** To live happily ever after.
**Activities:** Patrol; Bank Officer; Carroll Phillips; Senator, Alternate; Councilman; Gym Aide; Office Aide; Record Staff; Usher; Ice Skating Club.

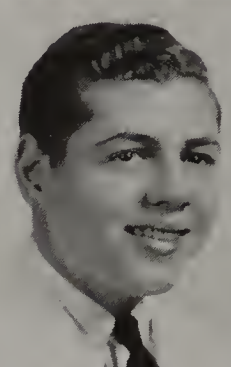

LESTER RUBIN
"LES"
5623 Sansom Street
HOLMES

**Ambition:** To become a successful husband.
**Activities:** Banker; Western News Salesman; Patrol; Swimming Team, "aWa"; Usher; Record Staff Photography; Carroll Phillips.

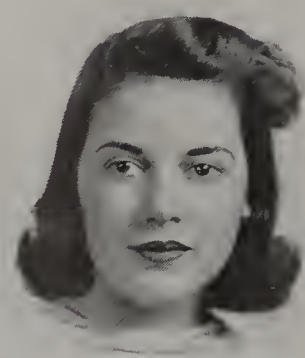

MARJORIE ROSETSKY
"MARGIE"
4942 Pine Street
H. C. LEA

**Ambition:** To be an H. P. Q.
**Activities:** Carroll Phillips; Banker; A. A. Manager, Alternate; Gym Aide; Lost and Found Aide; Office Aide; Patrol.

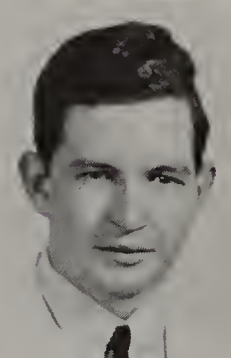

JOHN XAVIER RYAN
"PORKY"
626 S. Fifty-seventh Street
HARRITY

**Ambition:** Masseur at Immaculata.
**Activities:** C. A.; Record Staff Photographer; Swimming; Track Team.

LILLIAN ROSSMAN
"LIL"
5501 Warrington Avenue
FITZSIMONS

**Ambition:** To be a loyal wife.
**Activities:** C. A.; A. A.; Library Aide; Banker.

LILLIAN SACK
"LIL"
416 S. Sixtieth Street
BRYANT

**Ambition:** To find out for myself whether Columbus was right.
**Activities:** Library Aide, Sub-Chairman; Miss Gates' Aide; Banker; Tennis Club; Patrol; Commencement Usher.

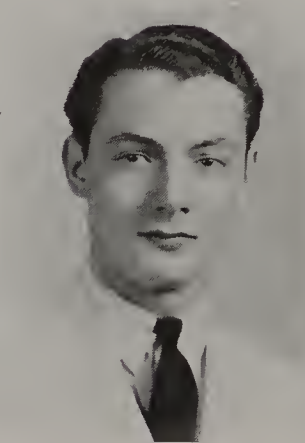

IRVIN RUBIN
"IRV"
5758 Hazel Avenue
HOLMES

**Ambition:** To be somebody.
**Activities:** C. A.; Patrol; Nautical Club.

CLAIRE SACKS
"CLEO"
3857 Folsom Street
McMICHAEL

**Ambition:** Loyal wife to a millionaire.
**Activities:** C. A.

NORMA SAMSCHICK
"NORM"
5442 Locust Street
HOLMES

**Ambition:** To do a Lois Andrews act.
**Activities:** C. A.; A. A.; Horseback Riding Club; Western News Salesman.

MARION SCARGLE
"MAR"
5016 Market Street
LANSDOWNE HIGH
Lansdowne, Pa.

**Ambition:** To be more than a secretary.
**Activities:** C. A.; Aide.

VIRGINIA M. SANTELL
"JINNY"
1429 S. Fifty-eighth Street
SHAW

**Ambition:** To find my man and bring him back alive.
**Activities:** Patrol; Assistant Banker; Usher; Aide; Study Hall Aide.

PAULINE SCHMIDT
"PAUL"
229 S. Fiftieth Street
H. C. LEA

**Ambition:** To produce the best 12B social ever held.
**Activities:** Music Club; Glee Club; Alternate Senator; Councilman; Aide; Chairman 12B Social Committee.

FRANCES SAPONE
"FRAN"
5017 Upland Street
SHAW

**Ambition:** College.
**Activities:** All Games Club; Tennis Club; Art Club; Office Aide; Art Apprentice, Record; Art Staff of Record.

CLARA SCHNABEL
"CUBBY"
5944 Warrington Avenue
SHAW

**Ambition:** To make something of myself.
**Activities:** C. A.; A. A.; Banker; Library Senior; Patrol; Miss S. Cullen's Aide.

SARA SARIAN
"CHICK"
6035 Pine Street
BRYANT

**Ambition:** To lie in the lap of luxury.
**Activities:** Glee Club; All Games Club; A. A. Manager, Assistant; Patrol; Aide.

HAROLD SCHNEIDMAN
"SCHNEID"
6242 Hazel Avenue
BRYANT

**Ambition:** To like the people about me.
**Activities:** Grade Director; Senator; Carroll Phillips; Sub-Chairman of Patrols; Varsity Soccer Team, "W" (2); Usher; Color Guard; Cast of Hamlet; Visual Education Aide; Assistant Manager of Golf Team; World Fellowship Club.

JULIA SARJEANT
"JULE"
743 N. Forty-fourth Street
GIRLS' HIGH

**Ambition:** To make my parents proud of me.
**Activities:** C. A.; A. A.; Glee Club; Patrol; All Games Club.

NINA D. SCHNEYER
"NINCY"
829 S. Alden Street
HARRITY

**Ambition:** Work in Credit Department in Blauner's.
**Activities:** Library Aide, Certificate; Patrol; Assistant Banker; A. A. Manager, Assistant; Library Director; Aide to Mr. Karsch; Gown Aide; Tennis Club; Business Aide Club.

### ROSE E. SCHNEYER
"ROSIE"
**829 S. Alden Street**
HARRITY

**Ambition:** To open the door when opportunity knocks.
**Activities:** Library Aide, Assistant Director, Certificate, "W"; Patrol; Carroll Phillips; A. A. Manager, Assistant; Aide to Mr. Karsch; Record, Clerical Staff; Gown Aide; Tennis Club; Business Aide Club.

### MIRIAM SCHONWETTER
"MIMI"
**5804 Rodman Street**
BRYANT

**Ambition:** 6 feet 2, eyes of blue.
**Activities:** Junior Dramatic Club; Senator, Alternate; Banker; Assistant Western News Salesman; Western News Staff; Library Aide; Senior Library Typist, Gold "W"; Lunch Room Patrol.

### CLAIRE SCHWARTZ
"KIT"
**5417 Chancellor Street**
HOLMES

**Ambition:** Social secretary.
**Activities:** C. A.; A. A.; Patrol; Library Aide.

### THELMA SHIRLEY SCHWARTZ
"SHORTY"
**66, N. Sixty-first Street**
HOLMES

Lots of Luck
Thelma Schwartz

**Ambition:** Live, love, and be loved.
**Activities:** Library Aide; Table Tennis Club; Patrol; Gown Committee; Business Aide, Clerk.

### EUGENE SCOTT
"SCOTTY"
**517 S. Forty-eighth Street**
H. C. LEA

**Ambition:** Lawyer.
**Activities:** Western News Salesman; Library Aide; Patrol; Shakespeare Club, Cast of "Much Ado About Nothing", and "Macbeth".

### MATTHEW SCULLY
"MATT"
**5438 Catharine Street**
WEST CATHOLIC

**Ambition:** Aviation.
**Activities:** C. A.

### ABE SEIDMAN
"SEIDS"
**676 N. Thirty-sixth Street**
McMICHAEL

**Ambition:** Accountant.
**Activities:** C. A.; Patrol; Banker; Inter-class Basketball Team.

### ARPINE SEMERJIAN
"ARPIE"
**5153 Haverford Avenue**
SULZBERGER

**Ambition:** To see the world.
**Activities:** Assistant Western News Salesman; Patrol; Leaders' Club; All Games Club; A. A. Manager; Aide; Record Staff.

### JOHN HARRY SERAB
"JOHNNY"
**864 S. Alden Street**
HARRITY

**Ambition:** Aviation.
**Activities:** C. A.; Banker; Alternate Councilman; French Play.

### BETTY SERRIDGE
"BETZ"
**642 N. Thirty-seventh Street**
ST. AGATHA

**Ambition:** Telephone operator.
**Activities:** C. A.; Alternate Western News Salesman; Alternate A. A. Manager; Aide.

### RUTH E. SCHAFTER
"UNY"
5514 Spruce Street
HOLMES

**Ambition:** To spend a month's vacation on each of the Thousand Islands.
**Activities:** Banker; Patrol; Study Hall Aide; Teacher's Aide; Library Aide.

### MARGUERITE SHALENGIAN
"MARGE"
226 S. Millick Street
HOLMES

**Ambition:** Private secretary.
**Activities:** Alternate Senator; Patrol; Banker; Business Science Club; Clerical Aide.

### MARIE V. SHALLOW
"MER"
3709 Spring Garden Street
ST. AGATHA

**Ambition:** Secretary.
**Activities:** Alternate Senator; Senator; Alternate Councilman; Study Hall Aide; Spanish Club, Secretary; Spanish Play; Mascot Committee; Social Committee; Senior Dancing Club; All Games Club; Commencement Usher; Literary Staff of Record.

### ROBERTA SHAW
"BERT"
1300 S. Fifty-eighth Street
SHAW

**Ambition:** To be a success in life.
**Activities:** C. A.; Library Typist; Business Science Club; Assembly Usher; Aide to Mr. Gross.

### SARAH SHEAFFER
"SALLY"
4705 Cedar Avenue
H. C. LEA

**Ambition:** Secretary and organist.
**Activities:** Music Club, President, Certificate; A Cappella Choir, Vice-President; Alternate A. A. Manager; Volunteer Clerical Aide; Participant in Radio Broadcast.

### STANLEY SHERMAN
"SHAY"
624 S. Conestoga Street
HARRITY

**Ambition:** Take charge of cut slips.
**Activities:** C. A.; Banker; Senator; Soccer Team Mgr.

### DOROTHY MAY SHIPMAN
"DOT"
5502 Thomas Avenue
SHAW

**Ambition:** To go to college.
**Activities:** A. A. Manager, Alternate; Annual Concert; Aide to Mrs. Black; Music Club, Certificate; Latin Club; Basketball Club; All Games Club; Science Club, Secretary, Demonstrator in Assembly Program; Leaders' Club; Aide to Miss McNichol; Aide to Miss Loux; Library Publicity Committee; Commencement Usher; Apprentice to "Record" Staff; Literary Editor of "Record"; Delegate to "Teacher, I Know" Quiz Program.

### RUTH SHOCKLEY
"RUTHIE"
2529 S. Lloyd Street
TILDEN

**Ambition:** Sing on radio.
**Activities:** C. A.; A. A.

### ADAIRE SHOLDER
"ADDIE"
750 S. Sixtieth Street
SHAW

**Ambition:** To find a career and then be a career woman.
**Activities:** Social Service Club; Swimming Club; Tennis Club; All Games Club; Senior Dancing Club; Commencement Usher; Basketball Club; Carroll Phillips; Patrol.

### MEYER SHULMAN
"NEW YAWK"
5756 Hazel Avenue
JOHN HAY

**Ambition:** To have Hearst's money and Winchell's reputation.
**Activities:** Naturalist Club; Patrol; Bass Clef Club; Glee Club, Certificate; Owl Club; Vice-President of World Fellowship Club; Locker Aide.

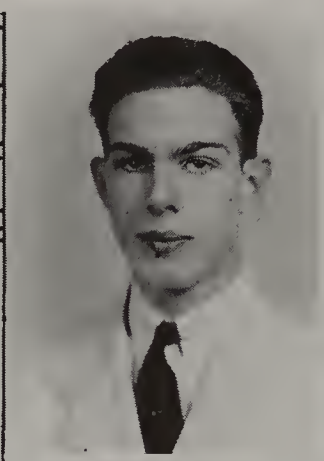

WARREN SIMPSON
"SIMP"
529 S. Conestoga Street
SHAW

**Ambition:** Electrical engineer.
**Activities:** Western News Business Staff; Nautical Club; A Cappella Choir; Christmas Waits; Bass Clef.

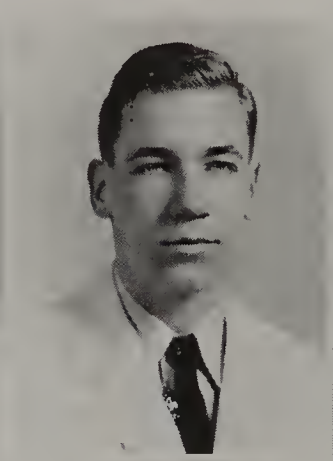

RUSSELL SLOANAKER
"RUSS"
522 S. Conestoga Street
SHAW

**Ambition:** College.
**Activities:** C. A.; Varsity Swimming Team, "W".

GAIL SINGER
"GOLDIE"
5608 Pine Street
ROOSEVELT

**Ambition:** To be a good secretary.
**Activities:** Silver Craft Club; All Games Club; Library Aide; Clerical Aide; Business Science Club.

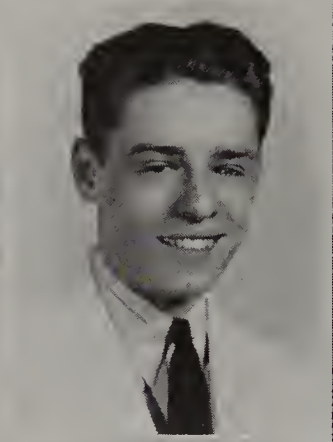

NORMAN SLOTT
"NORM"
6047 Locust Street
HOLMES

**Ambition:** Civil engineer.
**Activities:** Western News Salesman, Alternate; Business Staff of Western News; Physics Club; Commencement Usher; Councilman; Senior Dancing Committee; "Record" Apprentice; Patrol; Business Manager of "Record"; Class Basketball.

FLORENCE SIPPI
"SIP"
503 S. Forty-first Street
HOLMES

**Ambition:** To see the world.
**Activities:** Patrol; Library Aide; Aide.

ELSIE SMITH
"PRINCESS"
5528 Florence Avenue
SHAW

**Ambition:** Kindergarten teacher.
**Activities:** Senator, Alternate; Ballet Club; Assembly Usher, Certificate; Commencement Usher; Aide; Alternate Western News Salesman.

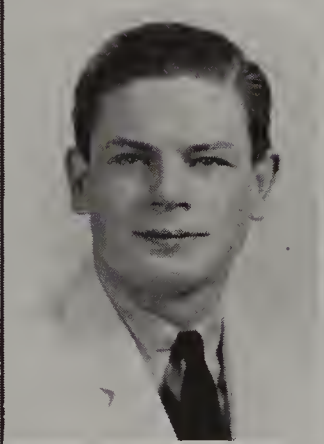

TED SIPPI
"SIP"
4053 Spruce Street
HOLMES

**Ambition:** Chemist.
**Activities:** Patrol; Science Club, Treasurer and President; Swimming Team, "aWa", Triangle "W", and "W" Awards; Physics Club; Photography Club; Chemistry Club; Alternate Councilman; Laboratory Aide.

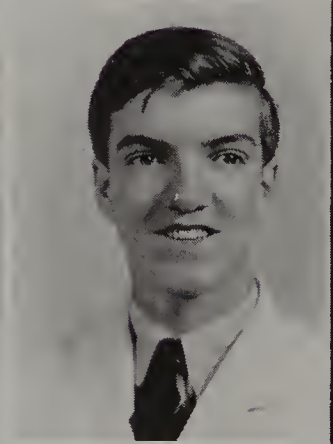

JOHN SMITH
"LEFTY"
5225 Baltimore Avenue
SHAW

**Ambition:** Executive.
**Activities:** Western News Salesman, Alternate; Class Basketball; Gym Aide; Banker.

ANITA SLIPAKOFF
"SLIPPY"
5742 Pine Street
HOLMES

**Ambition:** To travel.
**Activities:** Patrol; Senator, Alternate; Alternate Western News Salesman; Spanish Club, Treasurer; Senior Dramatic Club, Secretary; Commencement Usher; Aide; Cast of Talent Show of 1939.

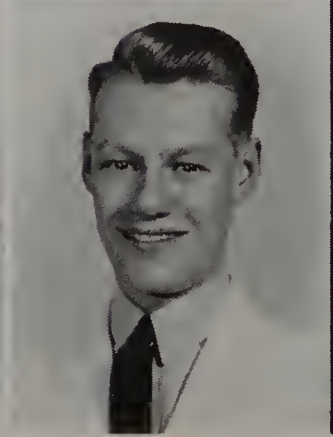

ROBERT SMITH
"SMITTY"
4833 Baltimore Avenue
H. C. LEA

**Ambition:** To be a success.
**Activities:** Senator; Class Baseball; Second Team Baseball; Swimming Team; Class President; Commencement Usher; Senior Dancing Club.

SHIRLEY SMUKLER
"SHIRL"
5860 Washington Avenue
BRYANT

**Ambition:** A Power's model.
**Activities:** Banker; Western News Salesman; Library Aide; Patrol; Study Hall Aide; Aide.

NORMAN SNOPARSKY
"NOONY"
5740 Rodman Street
BRYANT

**Ambition:** To get the Yankees out of first place.
**Activities:** Patrol; Banker; Bass Clef; Assistant Manager Gym Team, Manager; Commercial Law Club.

CATHERINE SONGSTER
"CASS"
3723 Wallace Street
WEST CATHOLIC

**Ambition:** Business School.
**Activities:** C. A.; A. A.; Library Aide.

JOHN FRANKLIN SPENCE, JR.
"LONG JOHN"
18 S. Forty-sixth Street
H. C. LEA

**Ambition:** To earn enough to pay "Income Tax".
**Activities:** C. A.; Radio Club; Alternate Councilman; Banker.

HUGO SPIEGEL
"SPIG"
6156 Walton Avenue
BRYANT

**Ambition:** To be successful in life.
**Activities:** Patrol; Bass Clef Club; Cheer Leader; Study Hall Aide; Delegate to Patrol Forum; Carroll Phillips; Cheer Leading Award.

FLORENCE SPELLER
"SECKY"
5755 Walton Avenue
HARRITY

**Ambition:** To make good in the business world.
**Activities:** Social Service Club; Library Aide; Library Senior; Office Aide.

HELEN STAIB
"ALLAH"
5930 Trinity Street
SHAW

**Ambition:** To find Mr. Abbott where you want him when you want him.
**Activities:** Patrol; Usher; Head Usher, Gold "W"; Aide; Treble Clef Club.

EDWARD S. STARKE, JR.
"ED"
5235 Osage Avenue
SHAW

**Ambition:** Commercial Artist.
**Activities:** C. A.; Class Basketball, "40".

RUTH STEIN
"STEINIE"
5435 Osage Avenue
HOLMES

**Ambition:** To be the housekeeper's daughter.
**Activities:** A. A. Manager; Patrol; Leader; Tennis Club; Swimming Club; Dancing Club; Office Aide; Study Hall Aide.

ALLEN STERNER
"AL"
4916 Walnut Street
SHAW

**Ambition:** Marry the "Housekeeper's Daughter".
**Activities:** Baseball Team; Baseball, Gold "W"; Carroll Phillips.

JANE STEVENSON
"STEVIE"
5511 Hadfield Street
SHAW

**Ambition:** To see the world.
**Activities:** First and Second A. A. Awards; A. A. Manager; Leaders' Club; Secretary and President of the A. A.; A. A. Grade Director.

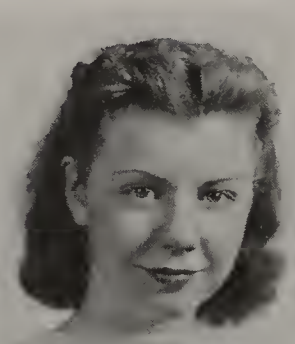

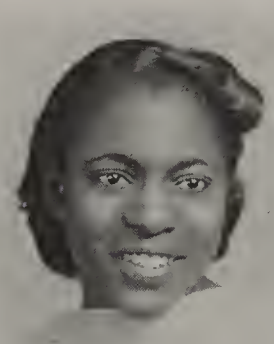

BEATRICE EFFIE TALMADGE
"BEA"
8520 Holstein Avenue
GEORGE WOLF

**Ambition:** To be a success.
**Activities:** Social Service Club; Patrol; Spanish Club; Library Aide; Glee Club; Alternate Western News Salesman.

JOHN SUDALL
"JACK"
5037 Haverford Avenue
SULZBERGER

**Ambition:** Certified public accountant.
**Activities:** C. A.; Banker; Patrol.

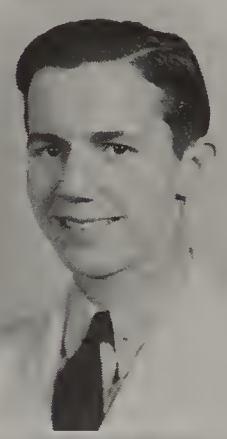

EMMA TAYLOR
"CURLY"
413 Union Street
SULZBERGER

**Ambition:** Commercial artist.
**Activities:** C. A.; A. A.; Glee Club; Art Club.

DWYER SUMP
"SPROUT"
439 S. Forty-fourth Street
JOHN MARSHALL
Cleveland, Ohio

**Ambition:** To have as much fun as possible, in a serious way.
**Activities:** C. A.; Chess Club; Chess Team.

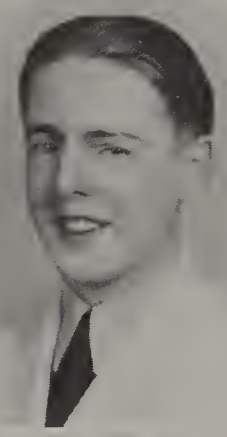

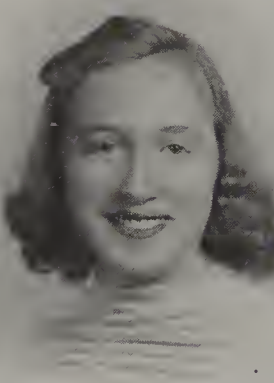

MARY TERESA TEES
"BANNIE"
723 N. Fortieth Street
OVERBROOK

**Ambition:** To be the only Co-ed in Princeton.
**Activities:** C. A.; A. A.; Color Guard.

SHIRLEY SURKIN
"SURK"
900 N. Forty-first Street
NEWTON

**Ambition:** Another Frances Langford.
**Activities:** A. A. Manager, Alternate; Library Aide; Patrol; Glee Club; Junior Dramatic Club; Alternate Delegate to Patrol Forum; Western News Salesman.

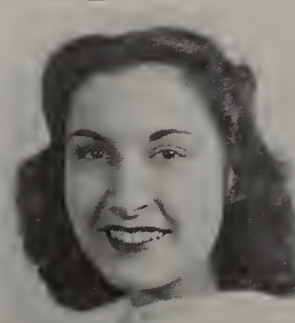

BLANCHE TEKER
"BLANCHY"
140 S. Fifty-seventh Street
HOLMES

**Ambition:** To get a M. R. S. degree on the road to matrimony.
**Activities:** Banker; Patrol; Study Office Aide; Treble Clef Club; A. A. Manager; Miss Comerford's Aide.

DONALD SUSSMAN
"DON"
5620 Pine Street
BRYANT

**Ambition:** To make my first million before I am too old.
**Activities:** Banker; Western News Salesman; Class Baseball; Table Tennis; Horseback Riding Club; Patrol.

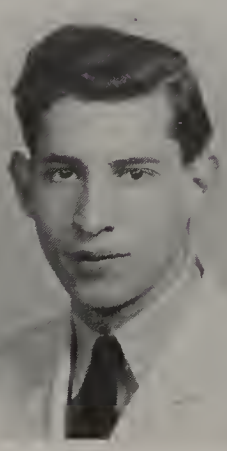

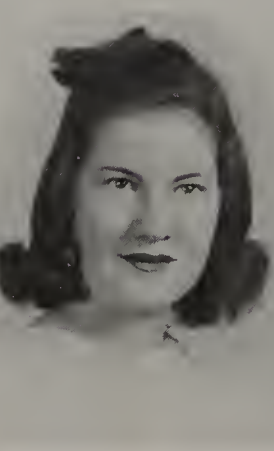

RUTH THOMAS
"RUTHIE"
6228 Carpenter Street
HARRITY

**Ambition:** To get over the horse in gym.
**Activities:** Carroll Phillips; Girls' A. A. Manager; Assistant Banker; Assistant Western News Salesman.

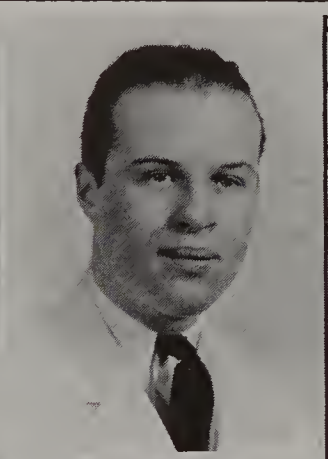

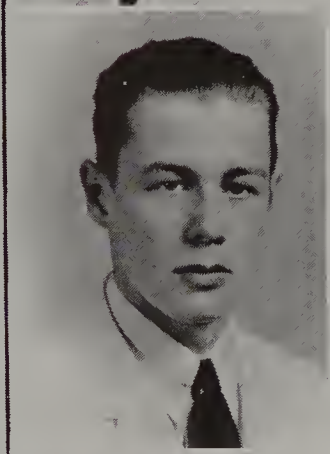

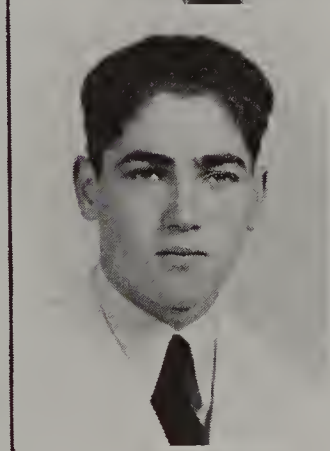

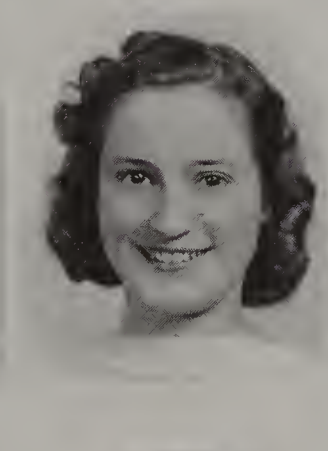

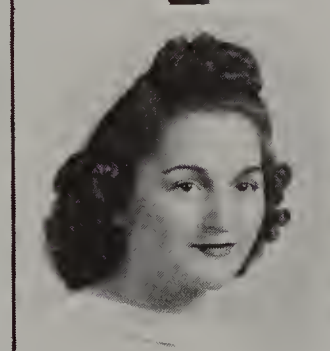

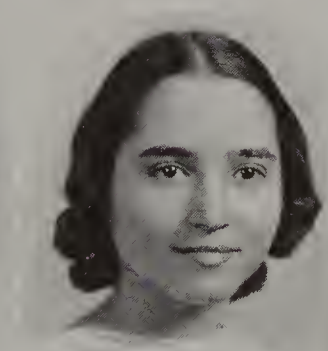

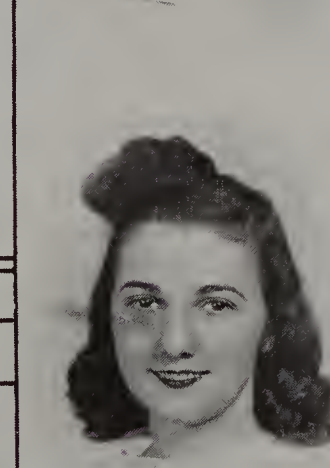

ARCHIE THOMPSON
"ARCH"
5721 Christian Street
REVERE

**Ambition:** To marry a girl who can support me.
**Activities:** C. A.; Photography Club.

CARROLL THOMPSON
"TOMMY"
5136 Race Street
SHAW

**Ambition:** U. S. Military Academy.
**Activities:** Stage Crew; Alternate Senator; Band Color Guard; Assistant Drillmaster to Girls' Color Guard.

Luck Jerry

JEROME TIEGER
"JERRY"
5753 Larchwood Avenue
HARRITY

**Ambition:** Be a successful business man.
**Activities:** Senator; Banker; Table Tennis Club; Library Senior; Commencement Usher; Usher at "Macbeth"; Patrol.

LENA TOTARO
"LEE"
5437 Osage Avenue
BARRETT

**Ambition:** Business school.
**Activities:** C. A.; A. A.; All Games Club.

GLADYS TOUB
"JERRY"
4748 Pine Street
HOLMES

**Ambition:** So I ain't ambitious.
**Activities:** Alternate Senator; Carroll Phillips; Councilman; A. A. Manager; Commencement Usher; All Games Club; Study Hall Aide; Alternate Councilman.

LEONARD WILLIAM TUFT
"LENNIE"
5609 Florence Avenue
SHAW

**Ambition:** To practice law and not starve.
**Activities:** Tribunal Member; Cast of "Macbeth", "Something Borrowed", Vice-President, Secretary, and Treasurer of the Shakespeare Club, Gold "W"; Color Guard; Western News Representative; Patrol; Delegate to the Patrol Forum; Honorary Member of the Senior Dramatic Club.

ANNIE M. TURNBO
"ANN"
442 N. Fiftieth Street
SULZBERGER

**Ambition:** To be a social worker.
**Activities:** Glee Club, Certificate; Treble Clef Club, Certificate; Social Service Club; Annual Concert; Cultural Olympics; Talent Show.

RUTH L. VAN DUYNE
"RUTHIE"
930 S. St. Bernard Street
SHAW

**Ambition:** To be a friend to those who need one.
**Activities:** Patrol; Western News, Literary and Business Staff; Music Club; Library Publicity Committee; Chairman of Special Library Display Committee, Certificate.

ELIZABETH T. VESPAR
"BETTY"
5352 Woodland Avenue
SHAW

**Ambition:** I wonder.
**Activities:** C. A.; A. A.; All Games Club; Beginner's Ballet; Patrol.

CLEOLIS SHEILA VINCENT
"CLEO"
1355 S. Markoe Street
SHAW

**Ambition:** To teach physical education.
**Activities:** A. A. Manager; Glee Club; Girls' Track Record, Hop, Step, and Jump; Western News Salesman, Alternate; Basketball; Library Senior.

HILDA VIZAK
"HILDY"
1045 S. Fifty-third Street
SHAW
**Ambitions:** To make the Miss a Mrs.
**Activities:** C. A.; A. A.; Western News Representative; Study Hall Aide.

EVELYN WAITSMAN
"LYN"
5835 Upland Way
SHAW
**Ambition:** To raise a lot of little ambitions.
**Activities:** Patrol; Study Hall Aide; Glee Club; Annual Concert; Swimming Club; Tennis Club.

JAMES WALKER
"JIM"
3805 Filbert Street
BEDA ETTA COLLEGE
Macon, Georgia
**Ambition:** To see the world.
**Activities:** C. A.

DORIS WALTER
"DOR"
5134 Cedar Avenue
SHAW
**Ambition:** Peirce School.
**Activities:** Sub-Chairman of Girls' Lunch Room Patrol; Secretary of Girls' Lunch Room and Corridor Patrols; Secretary of all Patrols, Gold "W"; Commencement Usher; Color Guard; Aide.

VIRGINIA WATERS
"SHORTY"
20 N. Thirty-seventh Street
DOUGLASS
Chester, Pa.
**Ambition:** Beautician.
**Activities:** C. A.; A. A.; Glee Club; All Games Club.

EVELYN WATSON
"EVIE"
5409 Haverford Avenue
NEWTON
**Ambition:** Singer.
**Activities:** C. A.; A. A.; Glee Club.

SYLVESTER WEAVER
"PETE"
3850 Brown Street
McMICHAEL
**Ambition:** Diesel engine expert.
**Activities:** C. A.

BEATRICE ANITA WEBER
"TRICE"
4062 Spring Garden Street
GIRLS' HIGH
**Ambition:** To become a dress designer.
**Activities:** C. A.; Western News Salesman; Glee Club; Senator; Art Club.

IRVIN WEINBERGER
"BADGER"
5832 Spruce Street
HOLMES
**Ambition:** University of Wisconsin.
**Activities:** Boys' Riding Club.

ALVIN WEINSTEIN
"AL"
2917 W. Norris Street
NEWTON
**Ambition:** Accountant.
**Activities:** Banker; Carroll Phillips; Alternate Western News Salesman.

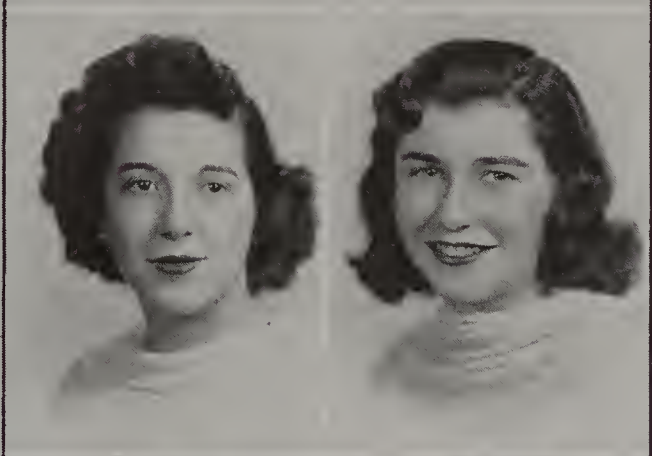

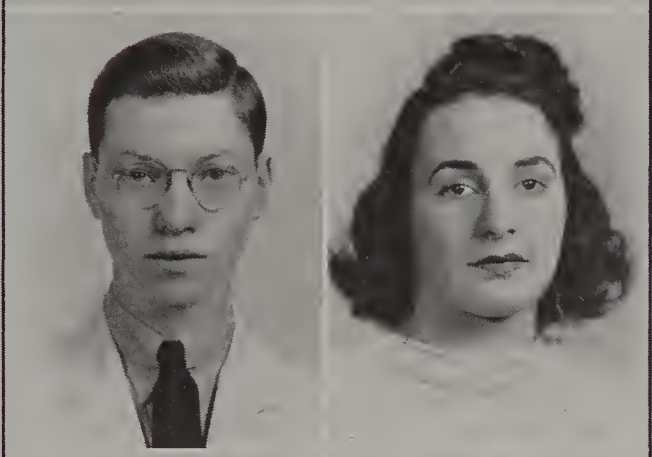

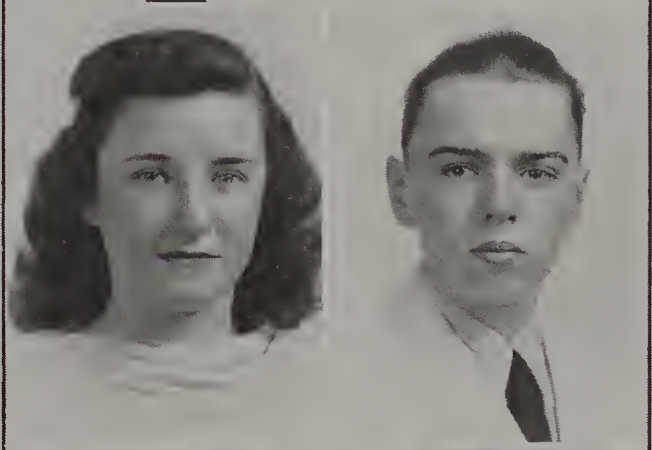

LUCILLE WEINSTEIN
"LITTLE WINCHELL"
4743 Walnut Street
H. C. LEA

**Ambition:** To date Confucius and get a word in edge-wise.

**Activities:** Banker; Alternate Banker; A. A. Manager, Alternate; Art Club; Art Staff of Record; Commencement Usher.

ELAINE MAY WEISS
"BLACKIE"
2403 N. Fifty-seventh Street
BRYANT

**Ambition:** To love and be loved by the one I love.

**Activities:** A. A., Class Numerals: Felt "W"; Felt "P"; Felt "W. P. H. S."; Gold Key; Silver Pin; Basketball; Swimming; Riding; Track; All Games Club; Leaders' Club; Apparatus Club; Miss Cullen's Aide; Library Aide; Sports Editor of Record; Business Aide Club; Tennis Instructor.

IRWIN WEISS
"IRV"
309 S. Sixty-third Street
SHAW

**Ambition:** Certified public accountant.

**Activities:** Patrol; Study Hall Aide; Teacher's Aide; Commencement Usher; Library Aide, Gold "W".

TOBIE WEISS
"TOBY"
3505 Haverford Avenue
McMICHAEL

**Ambition:** To be a modern "Scarlett O'Hara".

**Activities:** Banker; Alternate Senator; Senator; Junior Dramatic Club; Patrol; Western News Salesman; Treasurer, President, of Senior Dramatic Club; Cast of Cultural Olympics Play "Rehearsal"; Senior Dancing Club; Chairman of Commencement Ushers; Class Vice-President.

MILDRED DOLORES WEISSMAN
"MUTTSY"
5713 Pemberton Street
BRYANT

**Ambition:** To be healthy, wealthy, and wise.

**Activities:** A. A. Manager; Carroll Phillips; Alternate Councilman; Treasurer, Secretary, of Senior Dramatic Club; Prom Committee; Office Aide; Senior Dancing Club; Social Service Club; Commencement Usher; Talent Show.

JANE WELLMAN
"JANE"
5537 Whitby Avenue
SHAW

**Ambition:** Enter into business world.

**Activities:** C. A.; Library Aide; Business Science Club; Commerce Office Aide.

JUNE WELSH
"JUNIE"
6011 Catharine Street
HARRITY

**Ambition:** To keep my flame burning brightly.

**Activities:** Alternate A. A. Manager; Alternate Banker; Glee Club; Treble Clef Club; Aide; Alternate Councilman.

ZELMA WENDKOS
"TZIPPY"
6038 Hazel Avenue
HEBREW TEACHER'S SEMINARY
Tel-Aviv, Palestine

**Ambition:** Social service work.

**Activities:** C. A.; A. A.; Peace Council; World Fellowship Club.

JOHN WESTING
"BIG JOHN"
21 S. Farragut Terrace
H. C. LEA

**Ambition:** To help Nelson Hammond sail his boat.

**Activities:** Senator, Alternate; Carroll Phillips; Nautical Club; Football, "aWa"; Ice Skating Club; Senior Dancing Club.

NORMA WHAYLAND
"NORM"
109 N. Fiftieth Street
SULZBERGER

**Ambition:** To own a career girl's apartment.

**Activities:** Senator, Secretary, Certificate, Gold "W"; Secretary of 11B Class; Treasurer of 12B Class; Chairman of Senior Dancing Club; Band Uniform Committee; Commencement Usher; Patrol; World Fellowship Club; Latin Club; Aide to Miss Cullen, Miss Gevov; Western News Salesman; Usher at Talent Show, Shakespeare Play, Spring Play.

### IRWIN WHITE
"IRV"
436 S. Fifty-fifth Street
SHAW

**Ambition:** Pay an enormous income tax.

**Activities:** Patrol; Library Aide; Business Science Club; Radio Club; Study Hall Aide; Ice Skating Club; Railroad Club; Gym Aide.

### IRVIN WHITEMAN
"WHIP"
SS29 Osage Avenue
HOLMES

**Ambition:** To be a candy taster in Whit(e)man's.

**Activities:** Banker; Patrol; Peace Council; Railroad Club; Carroll Phillips; Alternate Western News Salesman; Ice Skating Club; Library Aide; Alternate Senator; Visual Education Aide, Certificate; Senator; Senior Dancing Club; Western News Staff; Class Basketball; Associate Editor, Record; Chairman of Budget Committee; Commencement Usher; Usher, Parent-Teachers' Meeting.

### CURTIS J. WILDER, 2nd
"CURT"
2018 S. Seventieth Street
TILDEN

**Ambition:** To be a great orchestra leader.

**Activities:** Glee Club; Bass Clef Club; Senior Orchestra; Junior Orchestra; Band; Novelty Orchestra; All Senior High Festival; Concert; Music Club.

### HARRIET WILLIAMS
"HUN"
26 S. Ruby Street
HOLMES

**Ambition:** Trained nurse.

**Activities:** Treble Clef Club; All Games Club; A. A. Manager; Tennis Club; Alternate Banker; Basketball Club.

### JOHN WILLIAMS
"JACK"
3714 Lancaster Avenue
NEWTON

**Ambition:** Machinist.

**Activities:** C. A.; Patrol.

### EUGENE WILSON
"BARREL"
4021 Green Street
SULZBERGER

**Ambition:** Elevator man in a one-story building.

**Activities:** Patrol; Football, Second Team, "W. P. H. S."; Gym Aide; Study Hall Aide.

### OTIS R. WITWORTH
"WITTY"
S106 Catharine Street
SULZBERGER

**Ambition:** To sell refrigerators to the Eskimos.

**Activities:** Banker; Sub - Chairman; Chairman of Patrol, Certificate; Science Club; Carroll Phillips; Alternate Senator.

### BERNICE WOORMAN
"NEECY"
5841 Walnut Street
HOLMES

**Ambition:** To be somebody's ambition.

**Activities:** C. A.; A. A.; Western News Salesman; Patrol; Carroll Phillips.

### ETHEL WRIGHT
"ETH"
6114 Master Street
SHOEMAKER

**Ambition:** Nurse.

**Activities:** C. A.; A. A.; Flower Show, Two Awards; Tennis Club.

### LULA WRIGHT
"LEW"
775 N. Thirty-eighth Street
McMICHAEL

**Ambition:** To be a success.

**Activities:** A. A.; C. A.; All Games Club.

RUTH WRIGHT
"RUTHIE"
3221 Powelton Avenue
NEWTON
**Ambition:** To be shown.
**Activities:** C. A.; A. A.; Patrol; Aide; All Games Club.

WILLIAM WRIGHT
"BILL"
771 N. Thirty-seventh Street
McMICHAEL
**Ambition:** Organize an Athletic Club.
**Activities:** C. A.

DORIS WYSHAM
"DOLLY"
4910 Chestnut Street
UPPER DARBY HIGH
**Ambition:** To be a master of chemistry.
**Activities:** World Fellowship Club; Owl Club; French Club; Patrol; Alternate A. A. Manager.

WILLIAM E. YOUNG
"SKINNY"
1355 S. Forty-sixth Street
SHAW
**Ambition:** Post Office.
**Activities:** Patrol, Sub - Chairman; Banker; Usher; Business Science Club; Business Economics Club; Library Senior.

JOSEPH ZELLIS
"EINSTEIN"
241 S. Fifty-fifth Street
HOLMES
**Ambition:** Medicine.
**Activities:** Patrol; Latin Club; Chess Club; Chess Team.

ALBERT ZEVIN
"ZEKE"
6149 Delancy Street
HOLMES
**Ambition:** You tell me.
**Activities:** C. A.; Retail Selling Club; Class Basketball.

IRVING ZIEFFERT
"REDS"
5535 Locust Street
HOLMES
**Ambition:** To discover something Confucius didn't say.
**Activities:** C. A.; Talent Show.

FLORENCIO ZINKERNAGEL
"ZINKY"
44 S. Fifty-second Street
CENTRAL EVENING
**Ambition:** To travel and learn.
**Activities:** President, Spanish Club; C. A.; Business Science Club.

ROBERT ZION
"BOBBY"
5927 Spruce Street
BRYANT
**Ambition:** West Point.
**Activities:** Senator; Orchestra; Concert Maestro; Inter-class Tennis; Inter-class Basketball Champions; Class Council; Alternate Senator; Trioual Chairman; Board of Directors; Physics Club; Ice Skating Club.

DAISY MAE
"HONEY CHILE"
1½ E. Tuxedo Junction
LIL' RED SCHOOLHOUSE
Dogpatch, Kentucky
**Ambition:** To catch Lil' Abner next Sadie Hawkins' Day.
**Activities:** Inspiration of the Football Team; Bat Girl of the Baseball Team, "aWa" Award; Best Jitterbug of Dancing Club; Model of Gown Committee; Royal Stooge of Council, Tin Certificate; Charter Member of Detention Room; Bathing Beauty of Fourth Floor Swimming Pool; Glamor Girl of Class '40.

# COMMENCEMENT PROGRAM

PROCESSION

PRAYER—Rev. Frank Cox,
Redemption Episcopal Church

CHORUS—"The Lord's Prayer" .....Dryfuse

SALUTATORY—Growing Up
Written by Edgar E. Andrews
Delivered by Eleanor Holland

TRIBUTE CEREMONY

The Gift of Roses

Written by Marie Shallow
Delivered by Tobie Weiss

The Gift of Plaques

Written and delivered by Leonard Tuft

ORCHESTRA—"Victor Herbert Favorites"

AWARD OF PRIZES AND MEDALS

John Dennis Mahoney, Head of English

CHORUS—a. "The Emperor Waltz" .....Strauss
b. "God Bless America" .....Berlin

VALEDICTORY—Literature as an Aid to Growing Up

Written by Dorothy Shipman
Delivered by Victor Peterzell

PRESENTATION OF DIPLOMAS

Walter Roberts, Principal

CLASS SONG—Music by Jean Donaghy
Words by Dorothy Bittenbender

SCHOOL SONG—"The Orange and the Blue".....Mahoney-Campbell

EXIT MARCH—"The Stars and Stripes Forever".....Sousa

THE
SCHOOL
L. WEINSTEIN

# SCHOOL SONG

## ORANGE AND BLUE

Words by John D. Mahoney. Music by Willard S. Campbell.

*Andante.* UNISON. *con express.*

1. Hail to thee, Western, fair to view! Hon - or and love to
2. Wise is thy teach-ing, just thy sway; Thy coun-sel ev - er

*mf*

*f*

thee are due; Gath - er thy sons from near and far, Hail - ing thee ev - er, guid - ing star.
lights our way; Ne'er shall thy dauntless spir-it die, Pride of our hearts, dear Western High.

CHORUS

School of the West, we raise thy song! School that is best, to thee we throng!

*con spirito.* *ff*

We'll lift on high thy col - ors true; Hail to the Or - ange and the Blue!

Copyright, 1914, by Tullar-Meredith Co. International Copyright Secured.

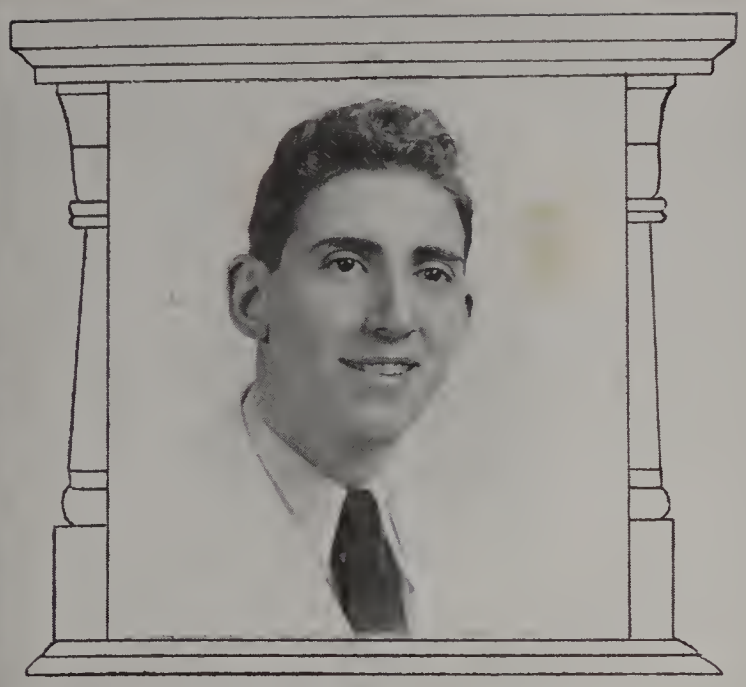

EDWIN HENDLER
President of C. A.

JANE STEVENSON
Girls' A. A. President

DAVID MacNUTT
Chairman of Senate

ROBERT ZION
Chairman of Tribunal

EDGAR ANDREWS
Editor of Western News

# SCHOOL OFFICERS

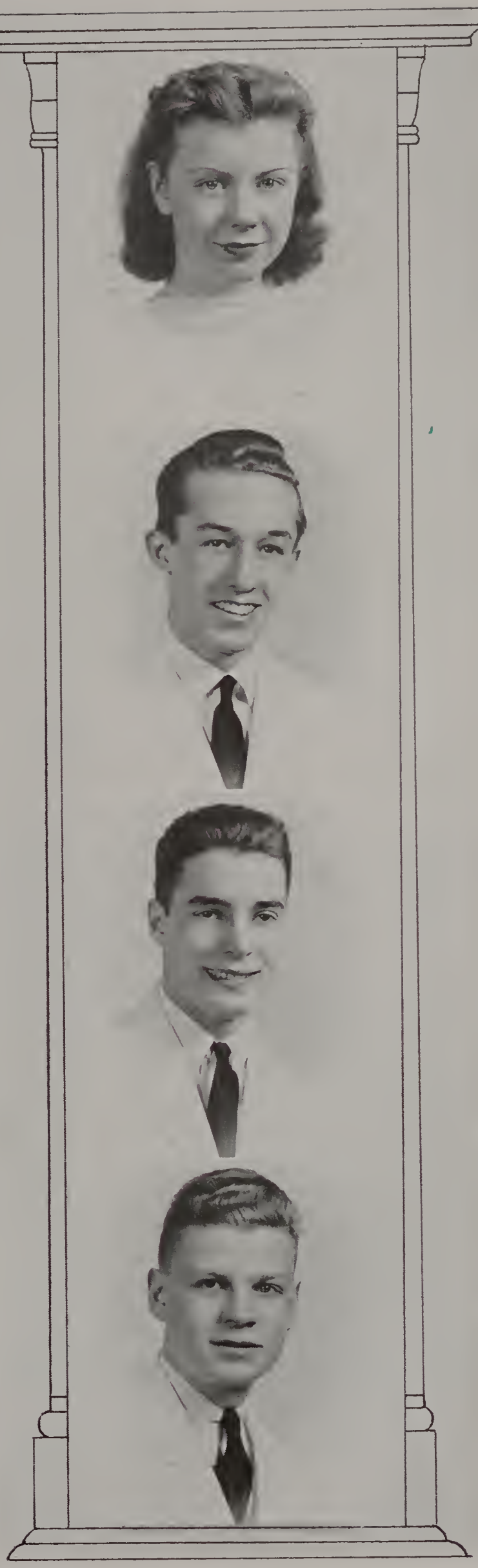

Bock row: Brennan, Corson, Whiteman, Tieger, Toscher.
Front row: Jones, Rabin, Gold, MacNutt, Flynn, Harris.

# SENATE

THE legislative powers of the Citizens' Association are vested in the Senate. Delegates to this body consist of one member from each group, elected semi-annually. One of the first duties of this group is to elect from among its own number two students; a chairman, who shall be a member of the graduating class, and a secretary, who may either be a 12A or 12B student. The former serves for one term, and during his administration has the power to call meetings and appoint committees. The latter sends notices, takes the roll, and informs senators of meetings.

The powers of the Senate are many and varied. It is this organization that appropriates money for such purposes as the upkeep of the garden and the organ, the Carroll Phillips fund, assembly programs, and prizes and awards. It also regulates and controls all clubs; approves by-laws for the various extra-curricular organizations; and grants charters for organized clubs within the school.

In the past it was the Senate that inaugurated the Attorney General Bill, Citizens' Association movies. It has also supervised the distribution of the Christmas baskets made up under the auspices of the Social Service club. This term the Senate is living up to its reputation by revising the Attorney General Bill in order to make it more effective, and investigating and helping to alleviate lunchroom conditions.

Our senior class is represented in this important legislative body by twelve students, two of whom, David MacNutt and Elaine Gold, are Chairman and Secretary respectively.

The accomplishments of the Senate represent a larger number of students than do those of any other administrative body of our school government; consequently, its activities greatly influence student life.

THE executive body of the Citizens' Association is called the Board of Directors. This board consists of two pupils from each grade, one boy and one girl, who are known as grade directors. Under the efficient leadership of these representatives, the board has been very active this term, in introducing and revising new bills, and also in seeing that the school laws are obeyed. Besides the grade directors, the Board includes the President and Vice-President of the Citizens' Association; the Chairman of the Tribunal, elected by the Tribunal; the Chairman of the Senate, chosen by the Senate; and five faculty sponsors. The Board, with the approval of the Faculty Advisory Council, has the power to determine standards of eligibility and student participation in activities. It also elects the Tribunal, appropriates funds to the Citizens' Association, and amends the Constitution with the approval of the Senate. The Board may reject any action of the Senate, but the Senate may override this veto.

The Citizens' Association is the student government of Western and is the body which brings each part of the school into contact with the other. It has proved itself capable of doing a great deal toward promoting school spirit.

Smooth co-ordination can be maintained only by the needed and appreciated guidance of its sponsor, Miss Cullen. Miss McGlathery, Mr. Jones, and Mr. Briggs, faculty advisers, give much of their time toward making a success of our student government.

The work of this term's Board has been very successful and will long be remembered after the last meeting has been adjourned. All in favor, say "aye."

# CITIZENS' ASSOCIATION

Back row: Arnold, Kaplan, Smith.
Second row: Broadbelt, Barrish, Martino, Bell, Mitnick, Hussey.
Front row: Johnston, MacNutt, Kraft, Hendler, Zion, Morrow, Peterzell.

Bock row: Shrager, Tuft, Colton, Shultzberg.
Front row: Rieder, Bobb, Zion, Elgort, Rakoff.

# TRIBUNAL

THE Tribunal is the judicial organ of the West Philadelphia High School. This body is composed of six students, two girls and two boys from the 12B class and one girl and one boy from the 12A class. They are assisted by an Attorney General staff of three. These pupils are elected by the Board of Directors from candidates, who, chosen by the student body appear before the Board to give a short speech on their reasons for accepting the nominations and their qualifications and to answer any questions the Board may ask.

The Attorney General assigns cases to the members of his staff. They prepare a complete, concise case in order to cross-examine the students concerned. Pupils are permitted to have a defense attorney who may be any member of the Citizens' Association. The chairman is an arbitor between the Attorney General Staff and the rest of the Tribunal. The Tribunal then hears the case, passes judgment and assigns the necessary punishment by vote. Punishments are just because they are given according to codification which lists minimum and maximum punishments for each offense.

An improvement has been made this term by allowing students to attend meetings of the Tribunal without passes. This policy has resulted in an increased attendance and a greater interest in judicial proceedings.

The Tribunal has made it a policy to pass judgment conscientiously and with absolutely no prejudice. We have been indeed fortunate this term in having an exceptionally good Tribunal. The three students who are chiefly responsible for this record are Robert Zion, Chairman; Betty Rieder, Secretary; and Paul Elgart, Attorney General.

THE Western News continually aims to uphold the school in all of its undertakings and brings the faculty and students into contact with one another. Published in the form of a small, six-page newspaper, the "News" endeavors to inform pupils about what is going on in the school, and why; to give official notices from the main office and subsidiary departments; to act as a bulletin-board for the student government organization; to keep up a healthy interest in sports; and to give a fair amount of good, clean fun in its pages. The paper, a medium of expression for the students and the faculty, has this term been extremely lively and well-supported. This has all been the result of the splendid work of its sponsor, Miss Melville, and her highly cooperative staff.

The staff consists of 12A's and 12B's chosen from the 11B classes in Journalism, who carry on the editorial and business aspects of the paper. This work gives training both in journalism and self-reliance.

On Parent-Teachers' night, this term, the paper staged a splendid demonstration of the work connected with "putting the paper to bed"—that is, preparing the final aspects of the paper for printing. The demonstration was so interesting that approximately two hundred people visited it during the course of the evening.

Behind the scenes a most necessary part of the work is carried on quietly and efficiently by the advertising and the selling staffs. These staffs contribute greatly toward the success of the paper. All told, the paper benefits not only its readers but the workers on it as well.

# WESTERN NEWS

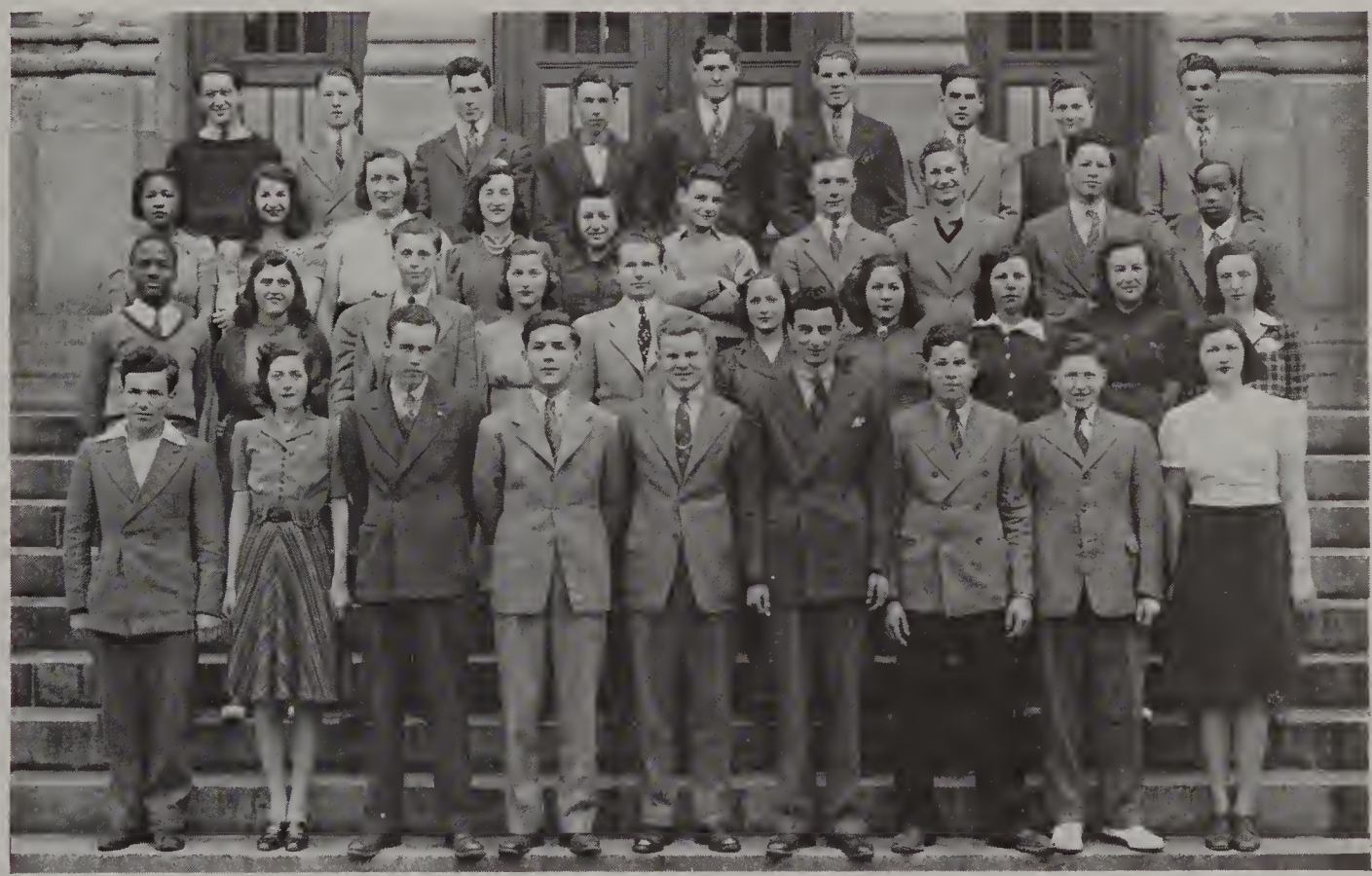

Top row, left to right: Peterzell, McFalls, Kahn, Slott, I. Zimmerman, M. Zimmerman, Moskowitz, Portnoff, Simpson. Third row: Smith, Gold, Bittenbender, Guss, Burstein, Wirtshafter, Caterson, Davis, Whiteman, Baldwin. Second row: Winborne, Dworkin, Cox, Goldberg, Miller, Van Duyne, Corchin, Rabin, Feldcovitz, Colton. Front row: Nedurian, Ostroff, Axilbund, Gobler (Co-Editor), Andrews (Co-Editor), Prossack, Brodkin, Dortch, Schonwetter.

# CLUBS

| Name and Sponsor | President |
|---|---|
| A CAPPELLA—Mr. Dryfuse | Dick Adams |
| AIRPLANE—Mr. Sayre | Allen Miller |
| ART—Mr. Jarrett | Dick Partington |
| ASTRONOMY—Dr. Rosengarten | No President |
| BAND—Mr. Hoffmeister | No President |
| BASS CLEF—Mr. Dryfuse | David MacNutt |
| BUSINESS AIDE—Mrs. Katz | No President |
| CHESS—Miss Miracle | Abe Lieberson |
| FRENCH—Miss Greathead | Ruby How |
| GLEE—Miss Gevov | No President |
| JUNIOR DRAMATICS—Mr. Mahoney | Elliot Gordon |
| LATIN—Dr. Burchett | George Zislis |
| MARIONETTE—Mr. Cary | Harvey Benson |
| MUSIC—Miss Voegelin | Bob McFalls |
| NAUTICAL—Mr. Anthony | Herman Cohen |
| NOVELTY ORCHESTRA—Mr. Richardson | Leo Teuffer |

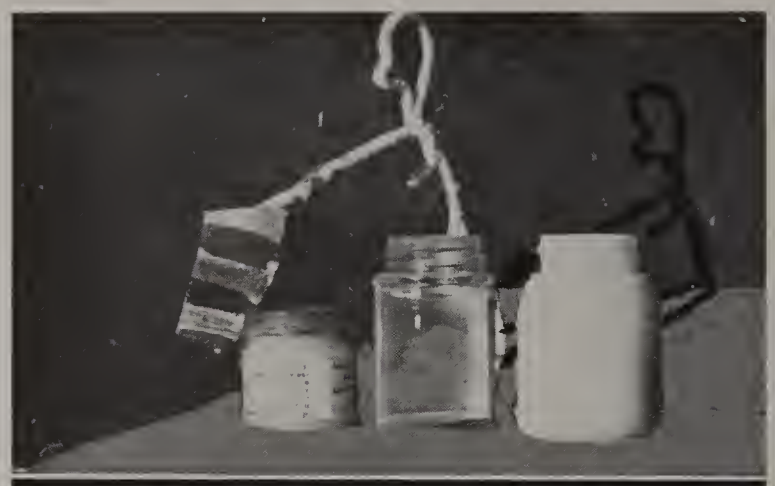

SCIENCE CLUB

BALLET CLUB

AIRPLANE CLUB

SILVER SCREEN CLUB

# CLUBS

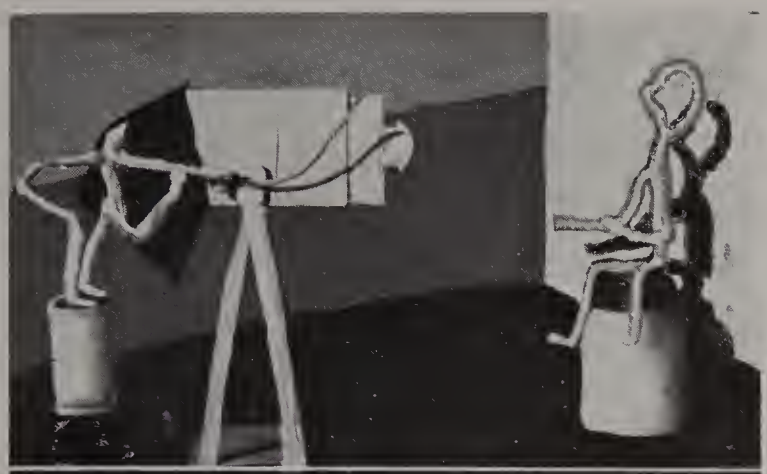

PHOTOGRAPHY CLUB

ART CLUB

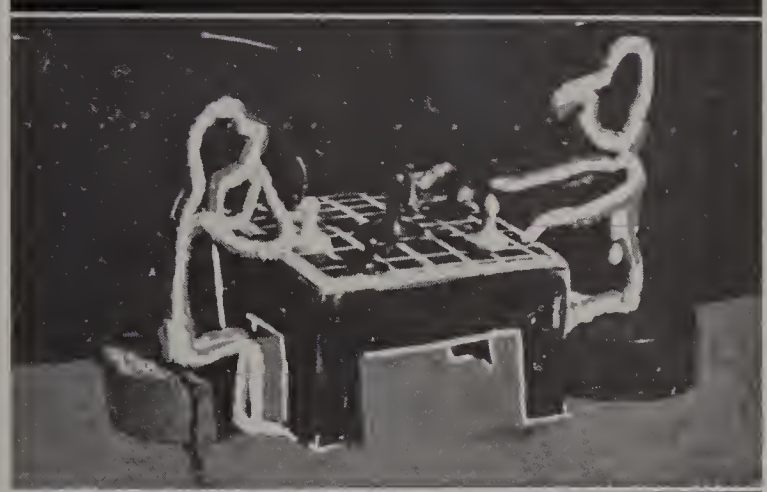

CHESS CLUB

ASTRONOMY CLUB

| Name and Sponsor | President |
|---|---|
| OWL DEBATING—Miss Ferry, Dr. Kollock | Victor Peterzell |
| PHILATELIC—Mr. Lowley | Allen Miller |
| PHOTOGRAPHY—Mr. Fox | Sol Cohen |
| PHYSICS—Mr. Huff | Michael Lupu |
| PRINT SHOP—Mr. Orttung | Wolloce Nogel (mgr.) |
| LIGHTING CREW—Mr Abbott | Richard Corter (mgr.) |
| SENIOR DANCING—Dr. Clork | Normo Whayland |
| SENIOR DRAMATIC—Miss Ferry | Tobie Weiss |
| SILVER CRAFT—Miss Shaffhauser | Morgorita Juaregui Peno |
| SCIENCE—Miss Thompson | Ted Sippi |
| SENIOR ORCHESTRA—Mr. Hoffmeister | No President |
| SHAKESPEARE—Mr Montgomery | Victor Peterzell |
| SOCIAL SERVICE—Dr. Mitchell | Miriam Fultman |
| SPANISH—Mr. Riveiro | Florence Zinkernogel |
| TREBLE CLEF—Mr. Dryfuse | Agnes De Leo |
| SILVER SCREEN CLUB—Mr. Pyle | No President |
| WORLD FELLOWSHIP—Miss Peck | Wolter Dempster |
| BUSINESS SCIENCE—Mr. Grove | No President |

# TALENT SHOW

"SOMETHING OLD
SOMETHING NEW
SOMETHING BORROWED
SOMETHING BLUE
AND A SILVER SIXPENCE
IN HER SHOE"

THIS little rhyme was the theme of the second Talent Show presented at West Philadelphia High School. Three hundred and thirteen students participated in the four combined acts, which took two terms of practice to produce. In accordance with the rhyme, brides and weddings were associated with each act.

The opening scene was a unique tableau with faces of five students all of whom were singing "Something Borrowed, Something Blue," protruding through the scenery, imparting real life to a painting of a Cinderella of olden days.

The first act was "Something Old," a romance of 1890, the scene being the parlor of the Dells. An engagement shower (accompanied by a number of PICKLE dishes) was being held, and very appropriate string music and can-can dancers added to the success of the shower. Danny (Marvin Donsky) was the bashful lover. This act was under the direction of Miss Davis and Miss Voegelin.

There was never a dull moment, for between acts the A Cappella Choir sang, "Now is the Month of Maying" and "O Susanna"; also tap dancers performed.

The second act was "Something New" a romance in the year 2000, taking place on the Planet Plutania. Harvey Benson, as the jester, did a good job of his own song, even if he did have a cold. There was much laughter when "Highlights of interest from this morning's Adviser" came over the cosmic telepathy machine. A very daring athletic contest was held so that the queen (Ruth Schwartz) might choose her king from among the contestants. Then Ruk Bodgers (Malcolm Bell) appeared, and as the queen immediately fell in love with him, she made him her king. This act was directed by Mr. Cary.

Act III was "Something Borrowed." The scene took place in "The Florist Shop" (a romance in business). The week's donation of orchids by the clerk, Maude, (Roslyn Rabin) in the shop of Mrs. Crunchley (Esther Weinberg), caused the wedding of Mr. Jackson (Leonard Tuft) after ONLY fifteen years of engagement. This play was coached by Miss Ferry and Miss Wilderman.

Act IV was "Something Blue," given under the direction of Mrs. Black. It was a romantic ballet, the scene being a boudoir. This act carried through the whole title, that the bride should have "Something Old, Something New, Something Borrowed, Something Blue, and a Silver Sixpence in her Shoe." Hannah Potter was the bride, and Mary Ramsdell was Maid of Honor. The bride, assisted by her French maids, was making final preparations for her wedding. After the bride gathered "Something Old, Something New," etc., her luck was assured and there was much gaiety. The ballet ended with the wedding procession.

The tune "Something Borrowed, Something Blue" written by Mr. Richardson, was a hit and will stay with us. Marvin Donsky sang "Daisy Belle"; Ruth Schwartz sang "I'm Waiting for A King"; Harvey Benson sang "Alas, I Have a Cold." "No One But You" was sung by Ruth Schultz; and "Waltzing" was sung by George Jarjisian

The finale was the school song, sung by all Westerners and led by the A Cappella Choir.

This two-night show of talent was truly Western's, with many songs written, scenery made, and production managed by our students.

Special thanks are due to Miss Smythe, as Chairman; to Mr. Cary, as Director; to Mr. Richardson for his orchestral direction, and to Mr. Dryfuse for his choral direction. Leon Kraft, Vice-President of the school, acted as Chairman of the Talent Show Committee. All are to be congratulated for putting on one of the most successful shows ever held at West Philadelphia High School.

Top row: Second act "Something New."
Inset: "Something Old, Something New."
Middle row: "Something Borrowed."
Inset: "Something Blue."
Bottom row: "Something Blue."

Back row: Hersh, Scott, Liebert, Cox, Trabin, Gold, Lake, Merofsky, Benemy, Friedman, Burman. Third row: Shapiro, Peterzell, Gordon, Kramer, Harris, Killen, Holland, Marx, Dortch, Benson, Miller. Second row: Cook, Guss, Notis, Farrington, Oritt, Mr. Montgomery, Brener, Tuff, Schwartz, Brodkin, Feldstern. First row: Schwartz, Hammerman, Rabin, Price, Bershteen.

# SHAKESPEARE CLUB

"CONSCIENCE would make cowards of us all," if we should fail to pay tribute to the untiring effort and success of the Shakespeare Club.

Behind all the enthusiasm of this club is its sponsor, Mr. George Montgomery, of our English department. He has for twenty years given unselfishly of his time and generously of his talent in creating the desire to study and enact the works of Shakespeare.

Pupils are admitted to this club when they have successfully passed their tryouts. The tryout consists of a memorized section of one of Shakespeare's plays, recited to the club members. This club has always been exclusively for boys, but each term those girls who have participated in performances are taken in as honorary members. These honorary members attend meetings and participate in the business discussion; they may not, however, exercise the right to vote.

Tradition influences the club to the extent that each year a different type of play is given. One year a comedy is presented, and the following a tragedy.

The officers of the club are elected by its members. This year the officers are as follows: President, Victor Peterzell; Vice-President, Frank Cox; Secretary, Harold Brodkin; and Treasurer, Eugene Scott.

Last year, after many months of rehearsal, the tragedy, "Macbeth," was presented. Its success glowed brighter than the spots that lit up the stage for the players. The two outstanding members of the cast were Jack Oritt as Macbeth, and Sylvia Brener as his lady. This year the club plans to present "Twelfth Night."

West Philadelphia High School may well be proud of the Shakespeare Club, for it is the only one existing in the entire high school system of Philadelphia.

A club of this type enables a pupil to acquire an air of ease when speaking before a large gathering. It also acquaints him with the higher type of acting. If a high school pupil is looking forward to a stage career as his profession, it is probable that the experience he obtained while in the Shakespeare Club will serve as a polish to shine up his stardom.

SPORTS

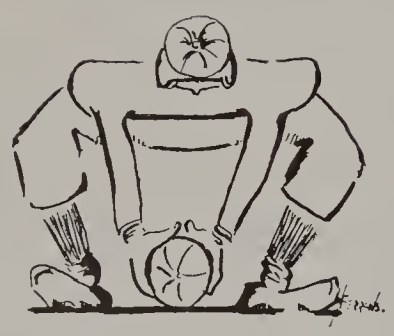

# FOOTBALL

FINISHING off the season with a brilliant 9 to 7 victory over the Burrs of West Catholic, gave the West Philadelphia High Gridders five victories and three defeats.

From pre-season figuring the Speedboy gridders were thought to have a powerhouse team, but Lady Luck was not with the boys. Before three games had been played the names of six out of the eleven starters were on the hospital list.

Many boys will go on to higher education. The list being too long we shall try to give a pen portrait of those outstanding players who will be missed on the gridiron next fall.

SCHEDULE

| | W.P.H.S. | OPP. |
|---|---|---|
| Bethlehem | 0 | 14 |
| Roxborough | 19 | 2 |
| Northeost | 0 | 26 |
| Grotz | 15 | 0 |
| Southern | 0 | 20 |
| Central | 13 | 0 |
| Overbrook | 10 | 0 |
| West Cotholic | 9 | 7 |
| | 66 | 69 |

"Babe" Gekoski, one of the best high school passers in the game, a hard, clever, elusive runner, and a fine punter was named to the "All Public" High First Team.

Co-Captain Bob Sigholtz, whose "educated toe" gave us our victory over the Burrs, was one of the most versatile men on the squad.

Bob Burns, Jim Hake and Joe Mustin were always on hand. Although they received no honor, their absence would have been keenly felt.

Of course, it takes more than eleven men to make a football team so the rest of the boys who were out there "filling in" will be missed too. They are our "unsung heroes"; we salute them.

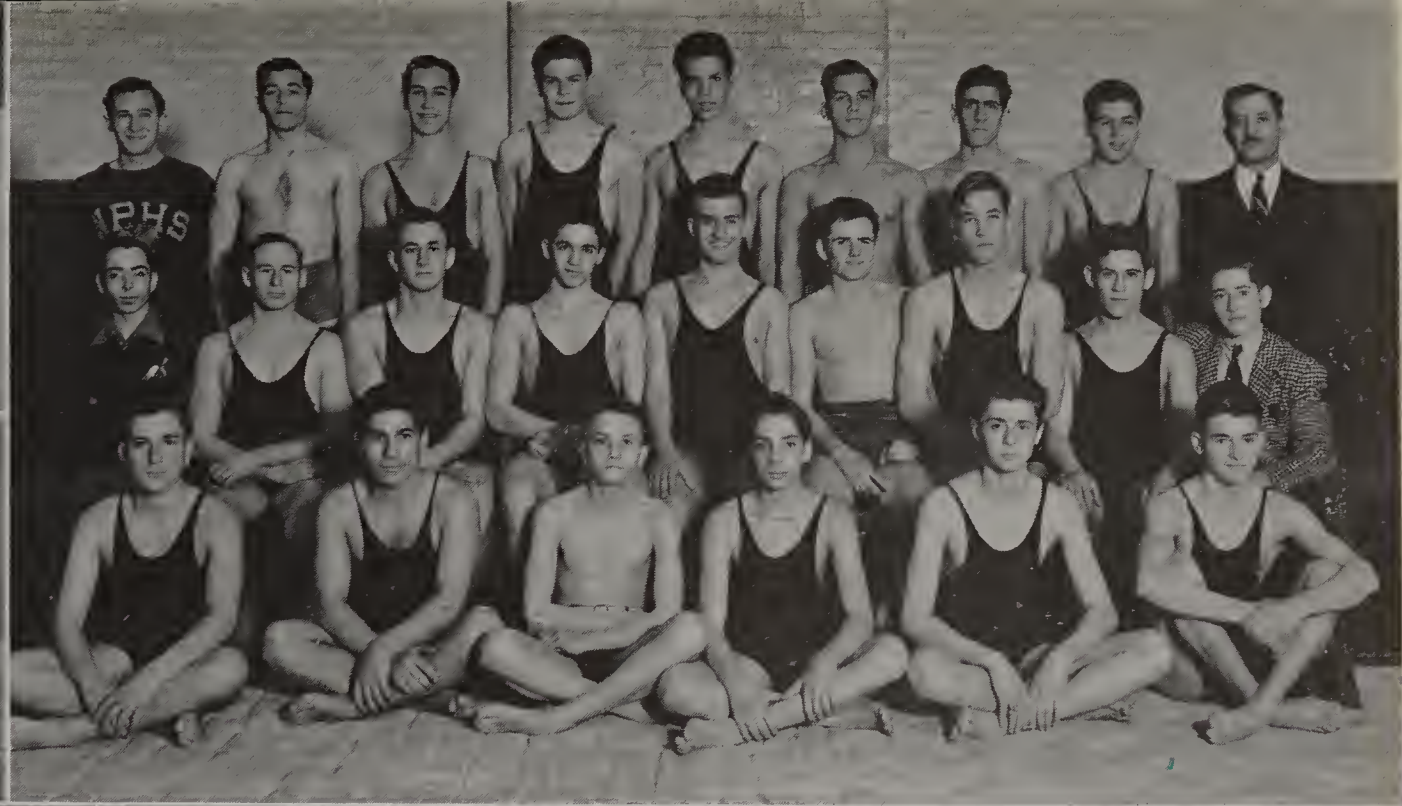

# SWIMMING

Under the ever-watchful eye of Coach Benjamin Shapiro, the Speedboy mermen faced the hardest schedule in years. Considering this, the Shapiromen had an average season, winning three and losing seven meets. Trenton High School, the New Jersey and National Scholastic Champions; Atlantic City High School, runners up to Trenton in the state championships; St. Joseph's Prep., Catholic League Champions; Northeast, Public League Champions; and Girard College, who have been a menace to nearly every "Champ" in the state; were a few of the teams the West Philly swimmers met in competition.

Boys Lost by Graduation: Captain Nate Auritt, lost two races all season, one to the 200 yard freestyle champion of the city, Billy Wall of Northeast; and one to Eddie Robinson of Girard College.

SCHEDULE

| | W.P.H.S. | OPP. |
|---|---|---|
| Girard College | 29 | 37 |
| St. Thamas Mare | 50 | 16 |
| Northeast | 15 | 51 |
| Central | 34 | 32 |
| Olney | 45 | 21 |
| Germantown | 16 | 50 |
| Frankford | 28 | 38 |
| St. Jaseph | 27 | 39 |
| Atlantic City | 24 | 42 |
| Trenton | 26 | 40 |

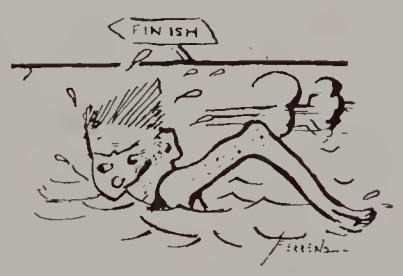


The almost unbelievable diving of Jack Cornell made him the talk of the Championship meet. His steady improvement and his will to win make him a boy to watch in the near future.

Jerry Corchin, a constant point-getter with a powerful leg-drive was always a menace to the opposing team.

Joe Zelson, the hard luck kid, who was rated the best backstroker in the league, was stricken after the second meet of the season with scarlet fever, and did not return to action.

Harvey Friedman, Ted Sippi, and Russ Sloanaker, whose endurance made them all great relay men, will be greatly missed.

These and many more go, but the consolation is that others will soon replace them. We wish them the best of luck in their future endeavors.

# BASKETBALL

THE West Philadelphia High School basketball team of the school year 1939-40 can boast of a very successful season, indeed, of a season that was undefeated for the first ten games.

Out of the eighteen games played the team won fifteen. The most important and interesting games of the season included Overbrook and Southern High. The Speedboys defeated Overbrook and Southern High. The Speedboys defeated Overbrook in the regular league but lost to the Hilltoppers in the Shaughnessy playoffs. Playing Southern only in the regular league, our boys were defeated by the downtowners.

This year's success was due to the competent guidance of Coach Ben Stackowski, together with the fine cooperation of the players, and the capable and untiring efforts of the manager, Al Prossack.

Facing a difficult problem of building a team around three lettermen plus twelve other outstanding candidates, Coach Stackowski finally picked Captain Charley McEnroe, Hal Landesberg, Buddy Novak, Nelson Bobb, and Hal Kollar as his big five. A fine showing was also handed in by Dan McCarthy, Al Cornfeld, Bernie Rosenfeld, Irv Weinman, and Sonny Leonard in their relief positions.

Hal Kollar is an excellent shot with both hands under the basket, a steady all-'round player and a fine backboard controller.

Hal Landesberg, a hard fighter, one of the best backboard artists in this district and a constant scorer, was named on the "All Public High" second team.

Dan McCarthy is one of the fastest men in the league, a good guard and an excellent shot.

Stanley "Bud" Novak rates a space on this page because of his wonderful ball handling, great shooting under fire, and his earning a position on the "All Public High" team. Buddy is Captain-elect.

SCHEDULE

| | W.P.H.S. | Opp. |
|---|---|---|
| P. S. D. | 44 | 25 |
| Roman Catholic | 23 | 16 |
| Alumni | 51 | 25 |
| Hoverford | 29 | 25 |
| Central High | 31 | 19 |
| Benjamin Franklin | 27 | 22 |
| Overbrook | 27 | 26 |
| Grotz | 42 | 29 |
| Northeast | 26 | 24 |
| Frankford | 23 | 22 |
| Atlantic City | 27 | 40 |
| Roxborough | 22 | 21 |
| Southern | 16 | 30 |
| Germantown | 20 | 19 |
| Olney | 35 | 18 |
| West Catholic | 17 | 14 |

**Play off**

| | | |
|---|---|---|
| Overbrook | 26 | 27 |

# GYM

WEST Philadelphio High School's gymnasts enjoyed a profitable, if not entirely successful, season in 1940. The boys were sponsored by Mr. Arthur Mortensen, who, because of his duties as head of the Physical Education Deportment, was unable to give the team more than o minimum of time. The boys, nevertheless, did well in all their meets. Frequently they took more ploces than the teom which defeated them.

The season was featured by the excellent tumbling of Jack Brownstein, who completed o successful season by winning the City Championship. Ed East, Allan Kohn, William MacNutt, ond Bill Boker showed up very well, porticularly on the rings and the parallel bars. These boys will be lost by graduation in June, but Coach Mortensen is hopeful of a good seoson in '41.

# SOCCER

TO HAVE a successful soccer teom good coaching, a fast-moving, organized team, and well-directed school spirit are needed. In recent yeors Mr. Jones has capably filled the position of coach, but becouse of the mony other activities which this popular mothematics teacher has had placed on him, he was unable to coach the soccer team. We, the student body, have indirectly suffered as o result of this. Our soccer team greatly felt the loss of Mr. Jones and was unable to capture a victory during the seoson.

To cultivate interest in soccer within the school, a soccer gym class has been added to the Physical Education curriculum.

The seniors who leave us ore: Coptain Leon Reese, Hol Landesberg, Harold Schneidmon, Sam Loescher, and Ed Reese.

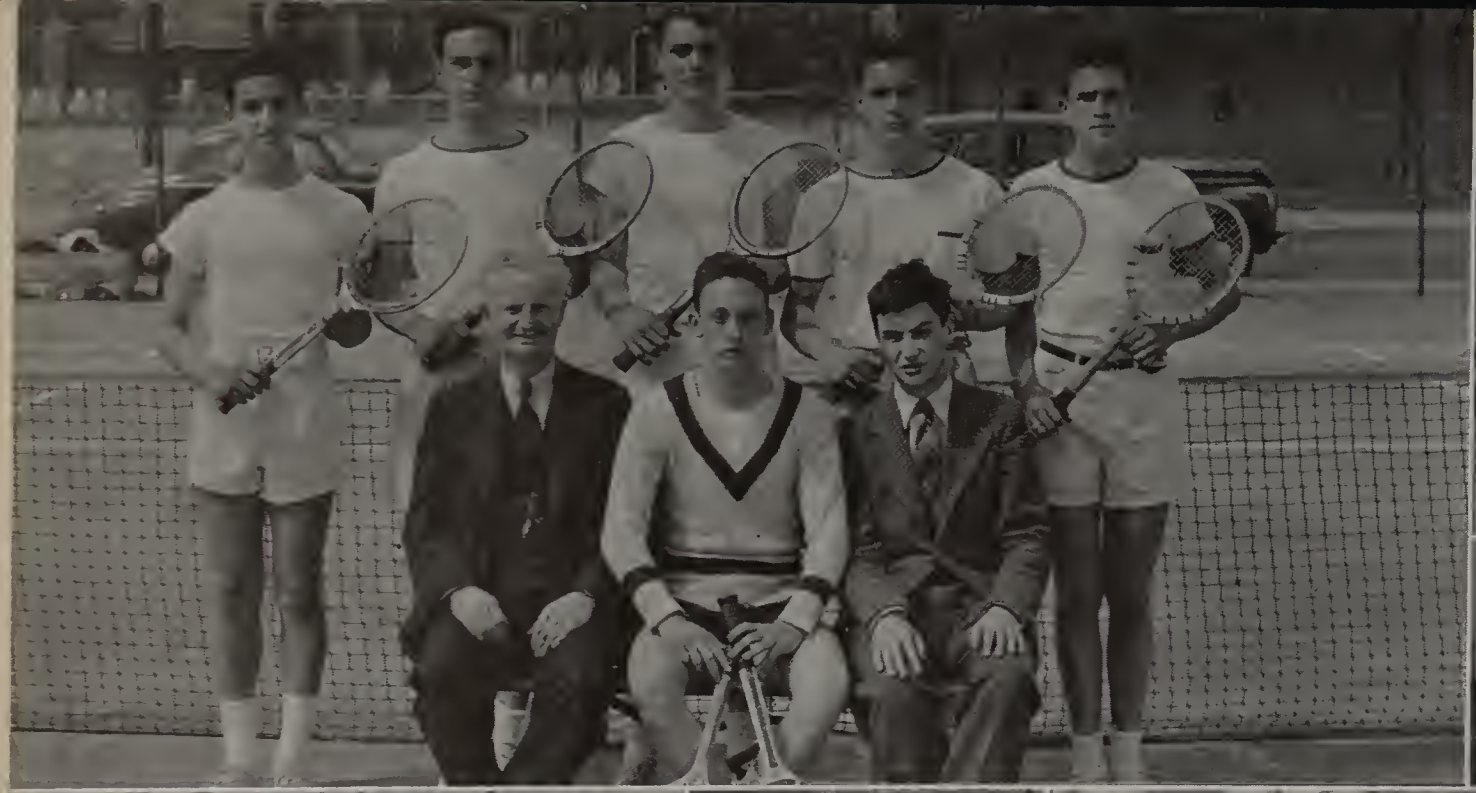

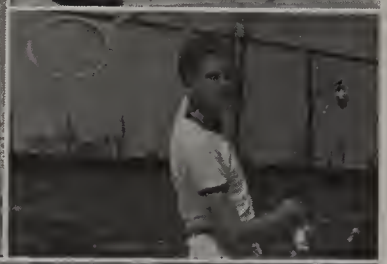

# TENNIS

THE West Philadelphia High School tennis proteges, unable to retain the public high championship which they won in 1939, ended the season in the fourth place behind Gratz, Central, and Overbrook. The Hurwitzmen were victorious in nine of the thirteen matches played, losing to Central, Penn Charter, Gratz, and Swarthmore College Frosh. The Western racqueteers easily defeated Northeast Catholic, St. Joseph, West Catholic, Northeast, and Germantown, 5-0 each, while Olney, Overbrook, and Haverford College Freshmen fell before the Speedboy netmen, 4-1, 3-2, and 5-4, respectively.

SCHEDULE

| | W.P.H.S. | Opp. |
|---|---|---|
| St. Joseph P.ep | 5 | 0 |
| Central | 0 | 5 |
| Frankford | 5 | 0 |
| Northeast | 5 | 0 |
| Northeast Cathol.c | 5 | 0 |
| Haverford Frosh | 5 | 4 |
| West Catholic | 5 | 0 |
| Overbrook | 3 | 2 |
| Swarthmore Frosh | 4 | 5 |
| Penn Charter | 0 | 5 |
| Gratz | 1 | 4 |
| Germantown | 5 | 0 |
| Olney | 4 | 1 |
| Trenton Central | | |
| Tome School | | |

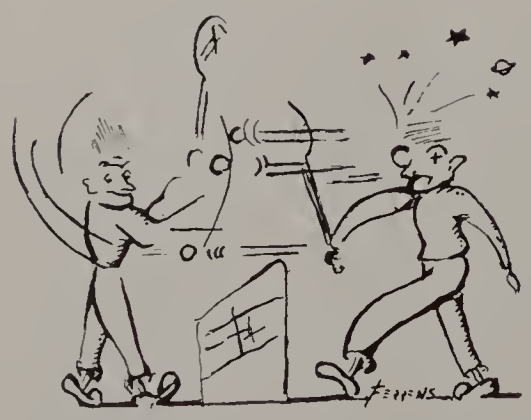

Matches with Mercersburg Academy, the Tome School, Trenton Central, Friends Central, and the University of Pennsylvania Frosh were postponed because of inclement weather.

Harold Landesberg, second singles player and University of Pennsylvania's interscholastic doubles finalist; Sam Lederhandler, third singles player, and Alan Hendler, a doubles player, are the graduating seniors. Others that received "W.'s" are Captain Alvin Blum, Hal Benjamin, David Lobel, and Robert Gamberg.

It is Coach William Hurwitz's sincere belief that the '41 team will bring the championship back to dear old Western High.

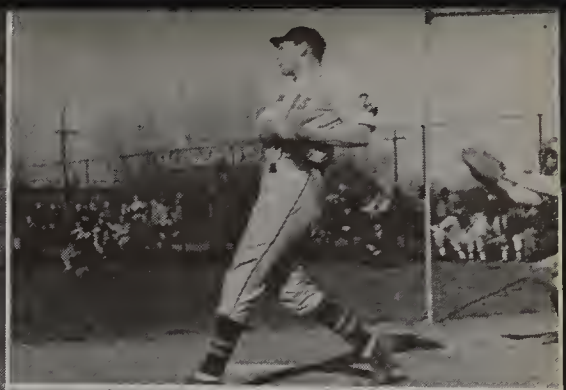

# BASEBALL

THIS term's Public High Baseball League has been the best in many years. Almost every team in the league had either one or two ball players who are major league material.

The West Philadelphia High baseball team, however, did not fare so well. Although they tried to uphold the great record made by their predecessors, the 1940 team fell apart at the crucial points of every game.

As tradition goes, at the beginning of every year the boys who are interested in playing ball hustle around and approach their pet teacher to ask him to coach the baseball team. This year was no exception, as Coach Al Harr, mentor of the 1939 team, was transferred and the boys had to find a new coach. After much persuasion and deliberation Mr. William Kantor of the Commerce Department took over the helm.

SCHEDULE

| | W.P.H.S. | OPP. |
|---|---|---|
| Friends Central | 12 | 0 |
| Northeast | 4 | 14 |
| Gratz | 3 | 8 |
| Olney | 7 | 4 |
| Germantown | 8 | 5 |
| Ben Franklin | 4 | 13 |
| Overbrook | 0 | 3 |
| Southern | 4 | 15 |
| Roxborough | 2 | 3 |
| Frankford | 0 | 3 |
| Central | 1 | 0 |

With spring rather late this year it was difficult to get our field in shape so the boys traveled to Belmont Plateau for the first three weeks of practice.

Important senior men on the squad included: Captain Al Sterner, hard-hitting first baseman; Hal Kollar, leading hitter of the team and one of the fastest fielders in the league; Big Dave McCallum, utility player of the team; Art Boston, catcher par-excellence; Stan Sherman and Johnnie Knudson, relief men.

# SENIOR

First row: Sippi, Barr, MacNutt. Second row: Becky, Gottsagen, Boston, Schneidman, A. Hendler.
Third row: McCarthy, Friedman, Corchnoy, Corchin. Fourth row: Knudsen, L. Reese, Humes.

# LETTERMEN

First row: Prossack, Kahn, Lederhandler. Second row: Landesberg, Kassabian, Sterner. Third row: E. Reese, Loescher. Fourth Row: Sherman, H. Kollar, Leslie. Fifth row: McCallum, Metzger, East, Baker.

# GIRLS' A. A. BOARD

Back row: Balzer, Greer, Cohen, Laudenslayer.
Front row: Chapis, Shannon, Stevenson, Reyes.

THE Girls' Athletic Association has just completed another very successful term with a membership of over 700. Credit for this goes to Miss Davis, who is a fine sponsor and advisor. The association is governed by a board consisting of Jane Stevenson, President; Alice Shannon, Secretary; and the grade directors, who are: Beatrice Laudenslayer, Betty Balzer, Caroline Greer, Anita Reyes, Georgette Chapis, and Ruth Gold.

Membership in the A. A. gives girls the opportunity to participate in many clubs that are sponsored by this organization. Points are awarded for membership toward the A. A. awards. The award is a silver bracelet, to which charms are added for specified achievements. These charms are engraved with a symbol of the activity in which the girl won her points.

New awards for the G. A. A. managers are:—first award, a chevron on a shield; for each term of service another chevron is added to the shield. When three of these have been obtained, stars are added. The members of the board are awarded letters indicating the office held; these will also be placed on the shield.

The Girls' A. A. has a very high standing in W. P. H. S. and has achieved this only by their cooperation with Miss Davis and with each other.

For 25 points the first award was given to: Shirley Bader, Rose Brahinsky, Gertrude Cohen, Edith Githens, Adeline Grande, Virginia Hoezle, Irma Hubsher, Mary Johnston, Bernice Mitchell, Hanna Potter, Harriet Price, Elaine Teitelbaum, Betty Jarvis, Bernice Zimmerman, Bernice Kammerman.

For 45 points the second award was given to: Frances Brackinridge, Elaine Gold, Julia Henebry, Anna Hodes, Bernice Mitchell, Anita Reyes, Jane Stevenson, Rhea Zussman.

For 85 points the fourth award was given to: Polly Tallman, Alice Shannon.

For 140 points, and for 170 points the sixth and seventh awards were given to Elaine Weiss.

THE Riding Club is a newly organized club under the supervision of Miss Davis and meets every Monday at the Philadelphia Riding Academy. Beginners as well as experienced riders may join the club.

The beginners receive excellent instructions from the teachers attached to the academy and the experienced riders enjoy many brisk rides through Fairmount Park, trotting, cantering, or galloping. During unfavorable weather a large covered ring is used to teach the girls proper mounting, dismounting, and trick riding, such as riding without stirrups. A horse show may be held in June or early in the Fall, at which girls will be judged on mounting and dismounting, handling, and riding their horses. Ribbons and prizes are then awarded to the winners.

Horseback riding is a sport which gets into the blood of those who have tried it even once. The Girls' Athletic Association offers a great opportunity for girls to learn to ride correctly.

The club has met with much success this year and it seems certain to continue at our school for many years to come.

The 12B members are: Elaine Weiss, Roslyn Rabin, Edith Fisher, Irma Hubsher, and Virginia Hozle.

THE Swimming Club is under the excellent instruction of Miss Davis who has greatly helped girls to develop skill in swimming, which is a wonderful sport as it exercises every muscle in the body and promotes coordination.

Every Thursday West Philly girls meet at the West Branch of the Y. M. C. A. The members are divided into three groups: beginners, intermediates, and advanced. First, all girls learn to float and then various strokes are taught. The more advanced girls learn diving and later are given the opportunity to pass either the Junior or the Senior Life Saving Test. Any girl who passes the required tests may wear an emblem.

To receive any points at all for this activity, girls must attend at least six meetings during a term. There are four aims, and when they have been passed three points for each aim are given toward the A. A. Bracelet. At the end of each term a meet is held at which the girls are able to show their progress. The 12B members are: Elaine Weiss, Elaine Gold, Betty Markle, Virginia Olson, Sylvia Nelson, and Roslyn Rabin.

THE Ballet Club is sponsored by Mrs. Black who has had extensive experience in training dancers. This club is open both to girls who are experienced in ballet routines and also to those who wish to learn. The beginners meet on Friday, while the more experienced dancers meet on Monday. This spring they were practicing for our Talent Show "Something Old, Something New, Something Borrowed, Something Blue." Many of our assemblies have been entertained with such dances as the Christmas Ballet and The Ballet of "The Tale of the Vienna Woods." Those who saw the 1939 Talent Show will long remember the exquisite grace of the dancers in "The Spirit of Winter."

The success of this club, and it is a success, is largely due to the cooperation of the girls with their fine sponsor.

The 12B members are listed below, with a brief summary of the activity of each.

Byrnice Finkel has been a member of the Ballet club since 11A. She participated in the "Viennese Waltz" as a Hussar; in "The Spirit of Winter" as Vapor; in the "Fairy Doll" as a Spanish doll, and in "Something Blue" as the Mother, a leading role.

Selma Lupu became a member of the club in 12A. She participated in the "Fairy Doll" as a Spanish doll and in "Something Blue" as a Bridesmaid.

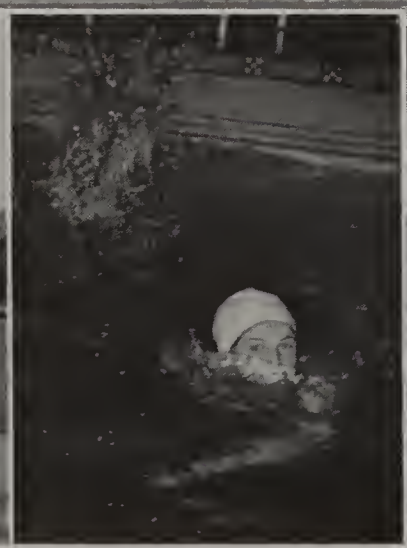

Top row: Krogh, Gold, Weiss. Second row: Smith, Hoezle, Gym Class, Stevenson. Third row: Lingg, Lingg. Fourth row: Riding Club, Gold, Krogh.

Hanna Phyllis Potter joined the club in 11A. She participated in the "Viennese Waltz" as a Hussar; in the "Spirit of Winter" as one of the North winds; in the "Fairy Doll" as a Porcelain Doll, and in "Something Blue" as the Bride, the leading role.

Mary Ramsdell has been a member of the Ballet since 10A. She participated in the "Pastel Ballet," which won recognition in the Cultural Olympics; in the "Viennese Waltz" as a Court Lady; in the "Fairy Doll" as the Jack-in-the-box, and in "Something Blue" as a Maid of Honor, a leading role.

THE Leaders' Club, which is sponsored by Miss McGlathery, has offered to many girls an excellent opportunity to further and improve their work in physical education, by practicing their class aims. The club is composed of girls selected from each gym class and meets as a group every Wednesday. These girls are chosen for their ability and offer general assistance to the teachers by helping in class instruction. At the end of the term the club holds a contest in which the girls exhibit their ability on each of the various pieces of apparatus. Several gym teachers judge them for perfection of form, and at the close of the contest the winners are awarded extra A. A. points.

Each grade has a class color and by felt chevrons on the girls' gym suits, the grade of the leaders may be identified. It is possible, therefore, to obtain the six colored chevrons; 12B, dark blue; 12A, orange; 11B, red; 11A, yellow; 10B, pink; 10A, white.

Because of its growing popularity, this club has just recently been sponsored by the A. A. The 12B leaders are: Jane Stevenson, Sylvia Rakoff, Virginia Olson, and Edna Krogh.

THE All-Games Club under the sponsorship of Miss Rose devotes its time to the teaching and playing of the exceedingly popular games of Badminton and Table Tennis. Because of the popularity of these two, the club has eliminated Shuffleboard and Deck Tennis. Badminton, although thought of as a comparatively new game, originated many years ago in India and enthusiasm for it has spread all over the world. In contrast, Table Tennis is very new, since it was originated in 1900.

Each term, the Girls' A. A. furnishes the club with new equipment. New rackets, birds, tables, paddles, balls, and nets are required. On account of the large membership, this year two days have been set aside. The 12B's to 11B's play on Tuesday and lower grades play on Thursday.

Coordination of mind and body is necessary to the player of each game, but once this is achieved, success is near. In all games instructions are given by Miss Rose and some of the more advanced players. At the end of each term a tournament is held, and the best player in each activity is awarded extra A. A. points.

The 12B members are: Elaine Weiss, Elaine Gold, Gail Singer, Harriet Williams, Betty Markle, Elizabeth Vespar, Anna Durkin, Lena Totaro, Margaret O'Brien, Lula Wright, and Virginia Waters.

THE Spring term Tennis Club was sponsored by Miss Rose. Unlike all the other clubs sponsored by the A. A., this club is devoted to beginners only, who are given instruction by players experienced in the game. The 12B instructors this term were Elaine Weiss and Elaine Gold. Games were played on the Spruce Street Tennis Court, where newcomers were taught the rules and correct form. This instruction builds up material for the tournament sponsored by the club.

Tennis is organized in the latter part of the spring term and in the beginning weeks of the fall term. At the end of each term, tournaments are held to determine the best players who then receive extra points toward an A. A. award, which may be a charm bracelet or a felt "W." The instructors also receive special points. This game provides healthful sport for girls, and also helps them to develop grace and poise.

Tennis has always been a national sport and is included among the favorite activities in the program offered by the Girls' Athletic Association.

THE Record Staff wishes to express its sincere thanks and appreciation to all who have helped to make this book a success. We are especially grateful to Miss Gross, Faculty Sponsor; Mr. Jarrett, Art Supervisor; Miss Comerford, Business Manager; Mrs. Katz, Director of typing done by the Business Aide Club. Their combined efforts were a necessary factor in the construction of this book.

**TAYLOR SCHOOL**
**AND**
**MULVEY INSTITUTE**

Secretarial, Stenographic,
Accounting and Journalism Courses
Both Day and Evening

Catalog and View Book Without Obligation

Member Approved Group
Pennsylvania Private Schools

**1207 Chestnut St. • Phila.**
**RITtenhouse 6434**

*COMPLIMENTS*

*OF*

**GROUP 6**

*COMPLIMENTS*

*OF*

**GROUP 5**

*COMPLIMENTS*

*OF A*

**FRIEND**

**Greetings to the**

**CLASS OF JUNE 1940**

**THE**

**BUSINESS SCIENCE CLUB**

**WM. C. MARTIN**

MAKERS OF
W.P.H.S. CLASS RINGS

**908 CHESTNUT STREET**
**PHILADELPHIA, PA.**

Success to the

Senior Class

The Phi Chapter of

SIGMA ALPHA RHO

ALPHA PHI

DELTA

PHI DELTA

PI

DELTA PHI

Δ Φ Σ

SIGMA

ALPHA MU

CHAPTER

GRYPHONS

PI SIGMA

MISS "STEVE" STEPHENSON

KINGSLEY 2155 RACE 4565

The Orchid Shop

Flowers

1633 Chancellor Street Philadelphia, Pa.

Approved Pennsylvania Private Business School

BUSINESS TRAINING

for Young Men and Women

BUSINESS ADMINISTRATION

SECRETARIAL SCIENCE

One, Two and Three Years
Day and Evening Courses
Special Summer Session

Founded 1865

PEIRCE SCHOOL

Pine St. West of Broad Philadelphia, Pa.

THE WALNUT PHARMACY

M. J. EVANS

Corner 49th and Walnut Streets

ALL. 0777

DEPENDABLE PRESCRIPTION SERVICE

THE ICE CREAM for Children

Real cream, fine sugar and pure *natural* flavors make Breyers Ice Cream *safe*. The careful proportioning of these fine ingredients makes BREYERS particularly wholesome and easy to digest.

Eat Breyers all ways ICE CREAM

*Guaranteed by Breyers Famous "Pledge of Purity"*

43rd Street Below Woodland Ave.

INSURE YOUR FUTURE

FREE EMPLOYMENT SERVICE

Business education is insurance against unemployment. Prepare for a well-paying business career at the

PHILADELPHIA-SUBURBAN BUSINESS COLLEGE

6932 Market Street

Phone BLVD. 842 Suite 200

High School Graduates

Do you know that LINCOLN PREPARATORY SCHOOL conducts special classes for:

- High School Graduates preparing for College wishing to finish subjects not received in High School?
- High School graduates who desire to qualify for College Entrance Exams?
- Students desiring a General Review before pursuing a rigid College Course?

Through Simplified Instruction Lincoln Preparatory imparts a Complete High School Course in one-half the usual time and cost.

*Day or Evening. Send for 26th Annual Catalog.*

Lincoln PREP School

717 SPRUCE ST.-PHILA.

The Class

of

January '41

Compliments

of

P. F. C.

CAMERAS

AND EVERYTHING

PHOTOGRAPHIC

KLEIN & GOODMAN

18 S. 10th Street • Philadelphia, Pa.

J. HUGH McHUGH
PRESCRIPTIONS

Spruce Street at Forty-eighth

Telephone GRAnite 7100
Delivery Service

PHILADELPHIA, PA.

All for fun,
More fun for all.
Charter a bus,
The cost is small.

For Your Next Group Outing
Remember to Call . . .

PENNYPACKER 6100

PHILADELPHIA
TRANSPORTATION
COMPANY

CHARTER SERVICE DEPT.

OPPORTUNITIES FOR YOUNG
PEOPLE ARE INCREASING AS
BUSINESS EXPANDS

STRAYER GRADUATES

Secured Positions Even During the Depression

During a recent period of seven months 91 students trained in our School were appointed to Federal Civil Service positions, and during the same period of time 298 of our other students obtained good permanent business positions.

COURSES

| | |
|---|---|
| Stenography | Bookkeeping |
| Stenotypy | Accounting |
| Typewriting | Secretarial |
| Civil Service | Office Machines |

STRAYER'S
BUSINESS SCHOOL

807 Chestnut Street • Phila., Pa.

# PATRONS

| | |
|---|---|
| Group 1 | Group 8 |
| " 2 | " 9 |
| " 3 | " 10 |
| " 4 | " 11 |
| " 7 | " 12 |

Parent Teachers' Association of West Philadelphia High
Doris, Bea, Thelma, and Eleanore
Tony Venuto
Daisy's Sweet Shop
Kappa Alpha Tau—Gamma Chapter
Lenni Lenape—Kitchimonitu


# MERIN-BALIBAN

1010 CHESTNUT STREET
PHILADELPHIA, PENNA.

•

Official Photographers
June 1940 Record
West Philadelphia High School

SPECIALISTS TO SCHOOLS—
COLLEGES — UNIVERSITIES — CLUBS

SPECIAL RATES TO STUDENTS

IN WORKING with the Record Staff for the past year, it has been our aim to help produce an annual which is the leader in its class. We hope that we have been successful to the end that, year after year, the advice of each retiring Record Staff will be

"REPEAT WITH LOTZ"

Engravers and Designers of
Nearly 100 Year Books Annually

The LOTZ PHOTO ENGRAVING COMPANY
12th and CHERRY STREETS
PHILADELPHIA
*Makers of Engravings in this Publication*

YOUR
ADVERTISING
DOLLAR

Good Printing
Without Extravagance

Catalogs
Booklets
Magazines
Stationery
Year Books
Programs
Cards

THE advertising piece that attracts the most readers, is the one that attracts the most business.

The cost of printing isn't all in what you pay the printer. Often the greater part of the cost is in the sales that are lost through buying inferior work.

That which we solicit is simply an opportunity to show you that our organization can be of real service in your printing requirements,—no matter what they may be.

CLARK PRINTING HOUSE, Inc.
2130 ARCH STREET PHILADELPHIA, PA.

# HÜTTKIBUK

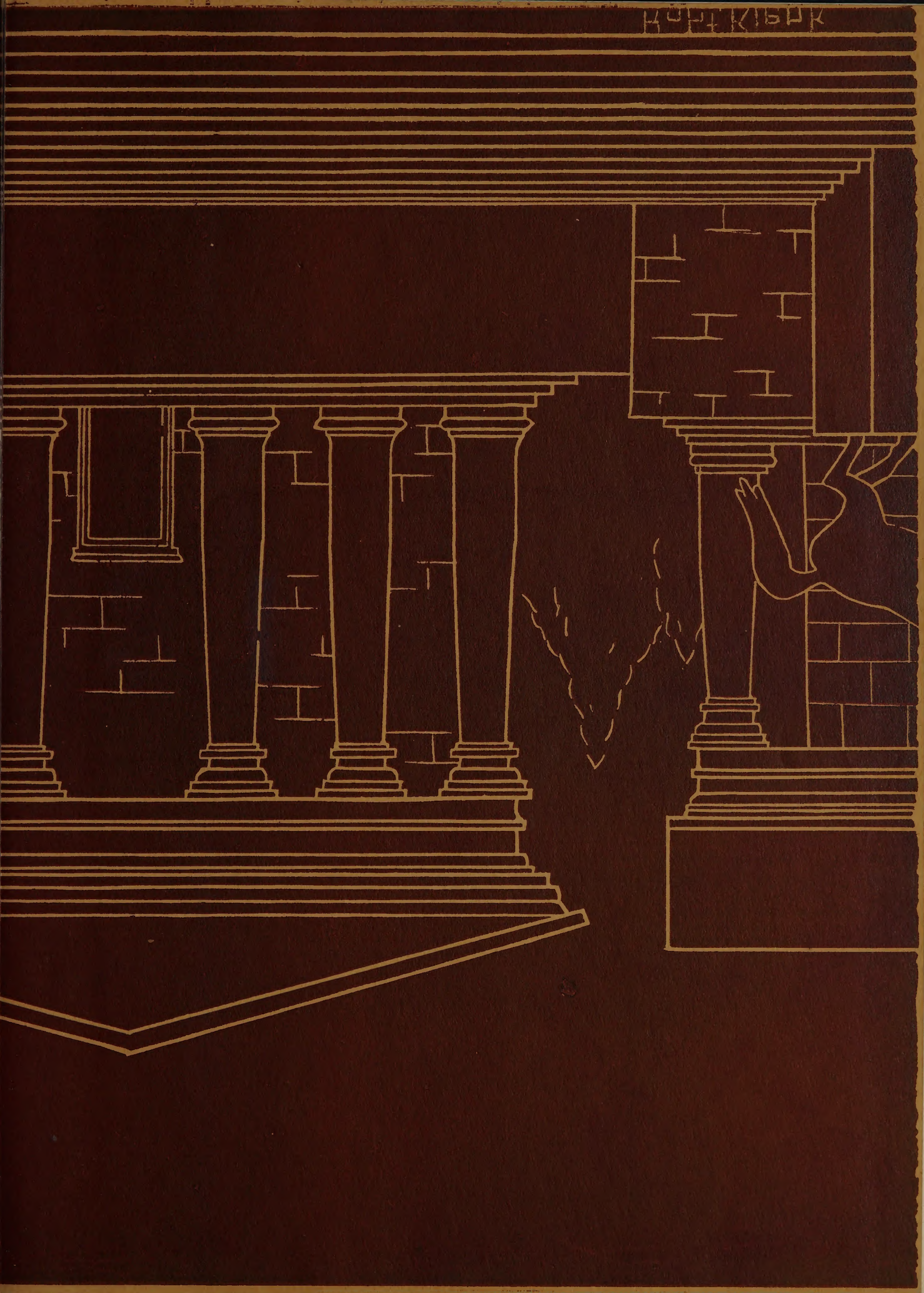

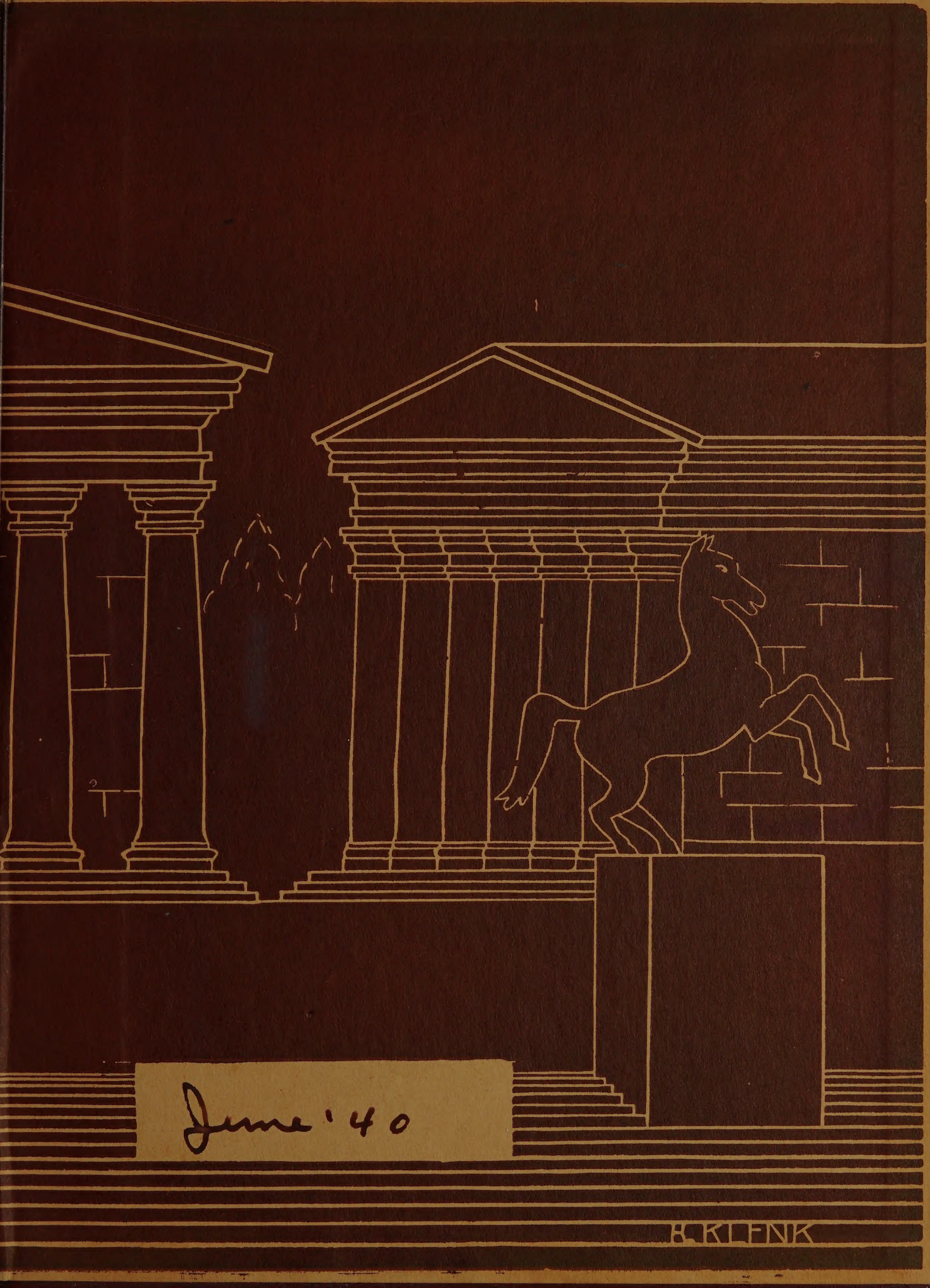
June '40
H. KLENK